



TOKYO MUSLIM

Travelers' Guide 2025-2026

Pray • Eat • Shop • Stay



Welcome to TOKYO!





Welcome to Tokyo!

The Tokyo Muslim Travelers' Guide is your key to a comfortable and enriching visit. This guide features restaurants, lodgings, prayer spaces, and shops that cater numerous opportunities to experience Japan's rich culture and cuisine. Many customers, are often willing to accommodate Muslim requirements. Please do not The Icon Guide below is also designed to help you find places accommodating your We hope this guide helps our Muslim friends create lasting memories during their

to Japan's capital. thoughtfully to the needs of Muslim guests. We have also included local establishments, even those primarily serving Japanese hesitate to ask about menu substitutions or other adjustments. various needs. stay in Tokyo!

Icon Guide

Muslim restaurant owner	Muslim staff	Muslim chef(s)	No pork	English assistance available	English menu available	Food ingredients are indicated	Halal-certified meat	Separate kitchens for halal food preparation	Dedicated cooking utensils for halal food	Dedicated cutlery for halal food
Disposable eating utensils provided	Vegetarian dishes available	Pork-free dishes/products available	Alcohol-free dishes/products available	Alcoholic beverages not available	Non-alcoholic beverages available	Alcohol served separately	Halal seasonings used	Private room	Staff with knowledge of Islamic customs	Qibla direction indicated
								<div> <p>Consumption tax</p> <p>Consumption tax at shops, restaurants, etc. is 10%. Please note whether the tax is included in the indicated price depends on the shop and product. Foods and beverages are subject to the reduced tax rate of 8% in some cases. Visit the following website for more information. https://www.nta.go.jp/english/taxes/consumption_tax/01.htm#t10 </p> </div>		
Dedicated area for salat	Items for prayer available on request	Facilities provided for ceremonial cleansing	Dedicated rooms for Muslim guests	Muslim-appropriate rooms can be reserved	Muslim-friendly menu available	Free Wi-Fi	TAX FREE			

INDEX

Travelers' Map
3

Train Route Map
5

TIPS
7

Pray
9

Eat
13

TOKYO Town Guide
41

Shop
45

Stay
49

Emergency Response
53

Hospital List of Female Doctor
55

Point and Ask Guide
57

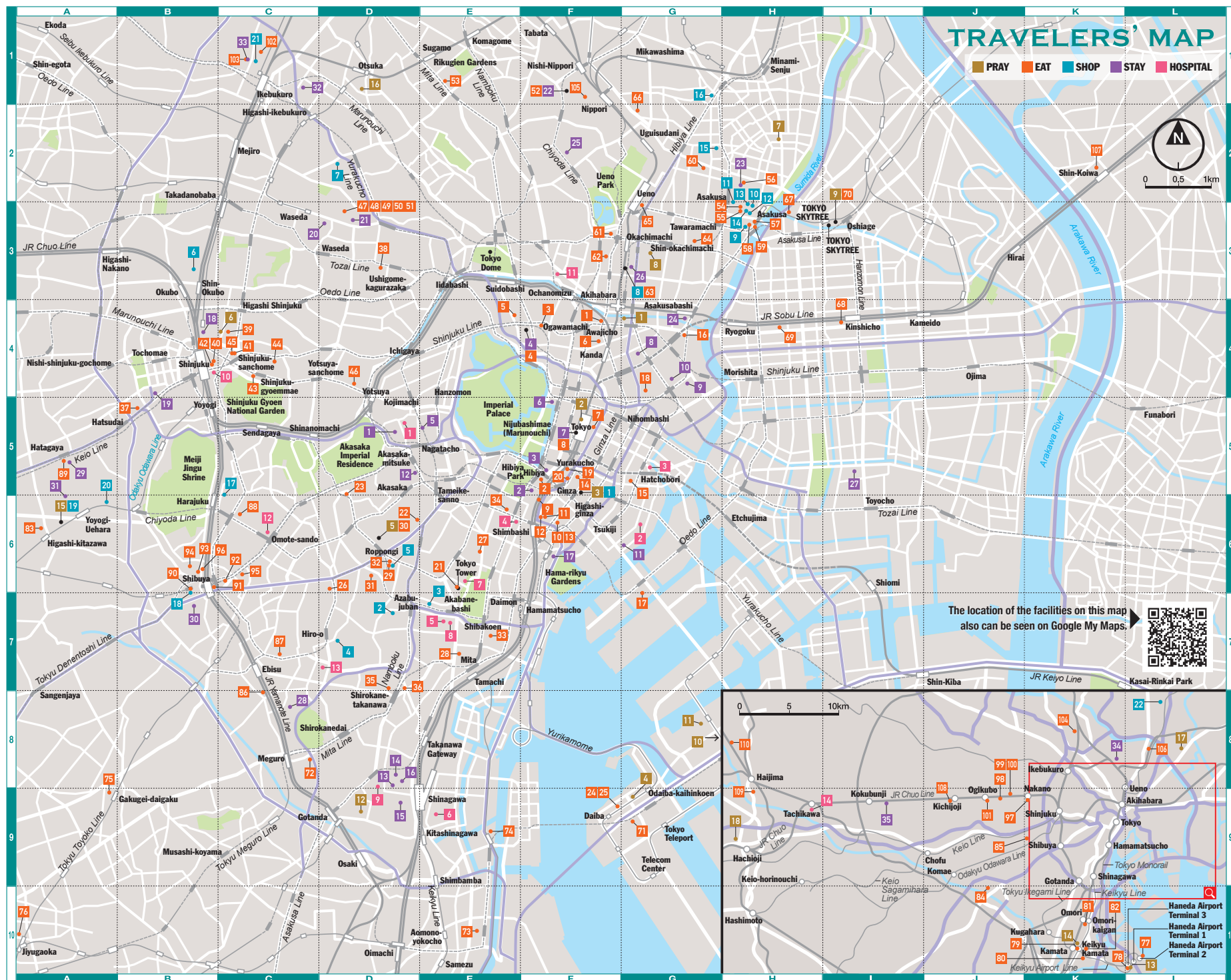

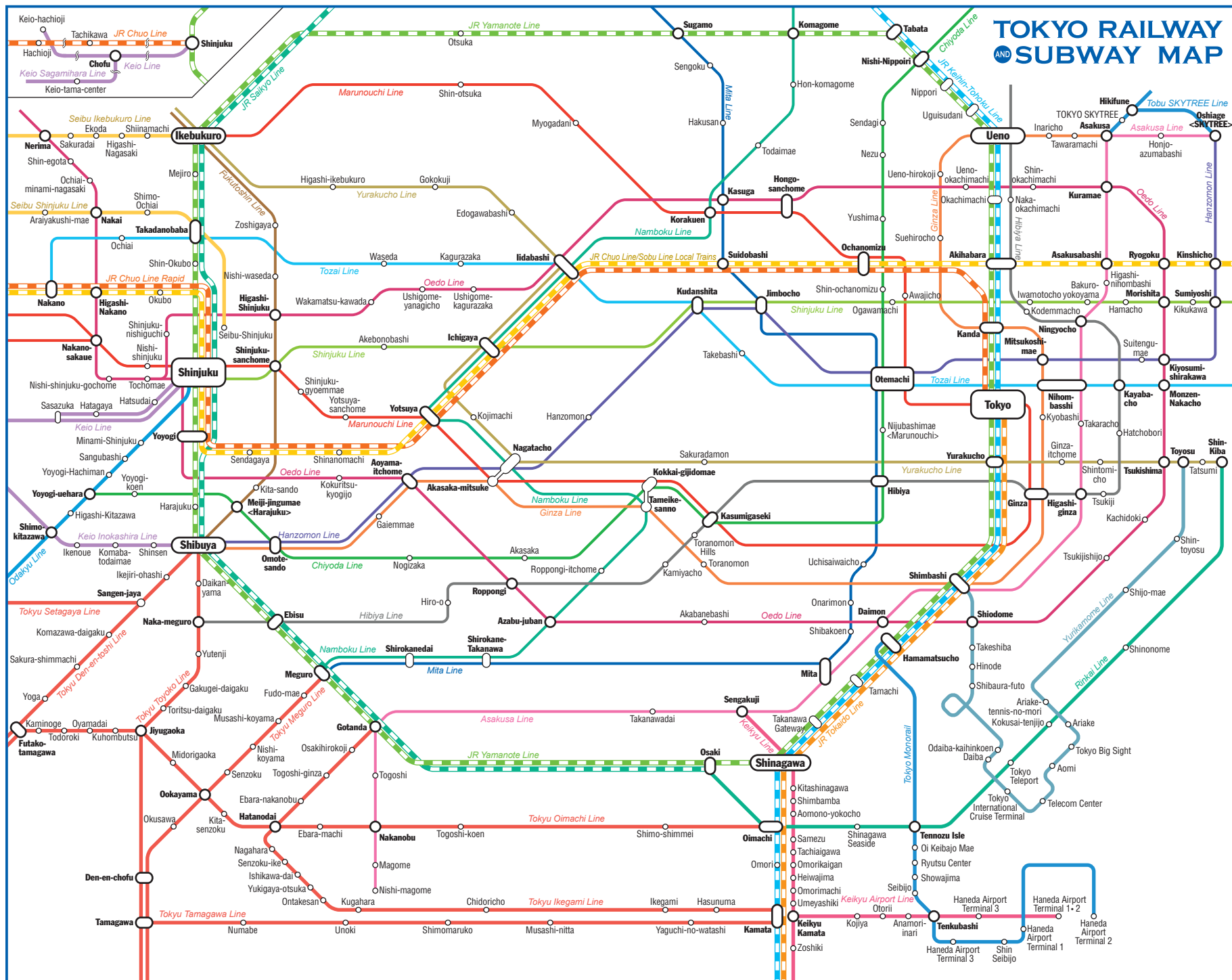

Tips Tokyo sightseeing guide by scene

Here you'll find tips on city life, travel, and accommodation to help you enjoy Japanese culture, Tokyo's efficient transport, diverse stays, and Muslim-friendly dining options.

Around town (Food & toilets etc.)



● Points to note when eating

Be cautious with Japanese dishes, as many may contain alcohol, pork, or gelatin. Some restaurants provide ingredient lists and offer alcohol-free food options. Additionally, convenience stores offer a variety of affordable Muslim-friendly food choices.

● Other points to note

【Taking Photos】

Taking photos while traveling in Japan can be an enjoyable activity. However, be careful as Japan may have different rules from those of your own country. Respect the rules and regulations of each facility. Avoid running out into the street or stepping into private properties such as residential areas or farmlands. When you decide to upload photos on social media and the like, first pause and consider whether there might be any possible invasion of people's privacy rights.



● How to use the toilet

Many public restrooms in Japan are equipped with wheelchair-accessible toilets and diaper-changing tables, making them convenient for those with mobility needs and families. Many toilets also have a washlet function, which provides added comfort and cleanliness.

【Garbage, Smoking】

Littering, smoking on the street, and smoking while walking are strictly prohibited in certain areas. Throw any trash you may have in the public bins provided, or take it home with you. Smokers should only smoke in designated areas.



No photography



Do not throw rubbish



No smoking

Please check the booklet, "HOW TO ENJOY TOKYO!", for information on manners and customs.



Movement (Transportation)



Train

On public transportation, keep conversations quiet and silence your phone. Turn off your phone completely in priority seating areas on crowded trains. Note that some train cars in inner-city areas are reserved for women during specific hours and days.



Bus

Board buses through the front door and pay upon boarding with cash or an IC card. Check the fare chart for distance-based rates. Keep phones silent and avoid talking. English announcements may be available, but having your destination in Japanese is helpful.



Taxi

Taxi fares in Japan start with a base rate and increase with distance and time. Please sit in the rear seat. Tipping is not expected. Most taxis are clean with automatic doors. Show a Japanese address or your navigation app for easy riding.

Stay

Tokyo has various accommodations, from ryokan and luxury hotels to budget hostels. Capsule hotels are budget-friendly, ryokan are ideal for experiencing Japanese culture, and many hotels have English-speaking staff and free Wi-Fi. At most accommodations, tipping isn't expected and room wear is optional.



Accommodation information ➡ Please see page 49

Things Muslims Experienced in Japan

Convenience stores had a great selection of snacks and desserts!

Convenience store treats are famous for being delicious. The sheer variety of ice cream flavors is far beyond that of Indonesia, so it was worth checking them out. They even had magazine and newspaper racks.



100 yen shops are great for souvenirs!

100 yen shops have a great product lineup, and the shop was huge. It was fun just being there. The shop also had a rich selection of cosmetics, including makeup, hair accessories, and skin-care products.



PRAY

Scattered across Tokyo, you'll discover an array of Islamic sanctuaries, ranging from grand mosques to intimate prayer spaces run by the city's Muslim community. These sites not only offer a place of worship, but also serve as vibrant hubs where fellow Muslims can connect and exchange ideas as a community in the heart of Japan's bustling capital.



1 Masjid Nusantara-Akihabara

マスコッド Nusantara-Akihabara

☎090-1574-2297

<https://www.facebook.com/masjidnusantaraakihabara/>

Hours: 10:00-19:00

Closed days: Open 365 days

Address: Yamaume Bldg. 5F, 2-17 Kanda-Sudacho, Chiyoda City

Access: Akihabara (JR, Subway, TX)



WEBSITE



ACCESS MAP



MAP G-4
Masjid

2 JR EAST Travel Service Center

東京駅 JR 東日本 駅たびコンシェルジュ東京

https://www.jreast.co.jp/multi/customer_support/service_center_tokyo.html

Hours: 10:00-17:00

Closed days: Open 365 days

Address: 1-9-1 Marunouchi, Chiyoda City

Access: Tokyo (JR, Subway)



WEBSITE



ACCESS MAP



MAP F-5
Musalla

3 Matsuya Ginza

松屋銀座

☎03-3567-1211

<https://www.matsuya.com/corp/visitor/en/>

Hours: 11:00-20:00(Sun, last day of the holidays -19:30)

Closed days: No fixed holiday

Address: 3-6-1 Ginza, Chuo City

Access: Ginza (Subway)



WEBSITE



ACCESS MAP

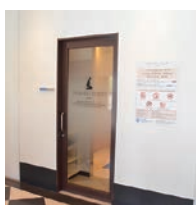

MAP F-5
Musalla

4 DECKS Tokyo Beach

デッキス東京ビーチ

☎03-3599-6500

<https://www.odaiba-decks.com.e.aug.hp.transer.com/>

Hours: Weekdays 11:00-20:00, Sat, Sun, holidays 11:00-21:00 *Varies by store

Closed days: No fixed holiday

Address: 1-6-1 Daiba, Minato City

Access: Odaiba-kaihinkoen (Yurikamome), Tokyo Teleport (Rinkai)



WEBSITE



ACCESS MAP



MAP G-9
Musalla

5 TOKYO MIDTOWN

東京ミッドタウン

☎03-3475-3100

<https://en.tokyo-midtown.com/>

Hours: 11:00-20:00

Closed days: Jan.1

Address: 9-7-1 Akasaka, Minato City

Access: Roppongi (Subway), Nogizaka (Subway)



WEBSITE



ACCESS MAP

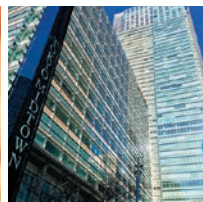
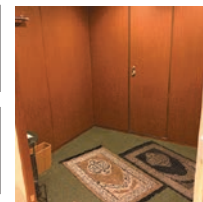

MAP D-6
Musalla

6 Masjid Al-Ikhlâs Kabukicho

マスコッドアルニフラス歌舞伎町

☎090-1574-2297

<https://www.masjid-finder.jp/pray/19/>

Hours: 4:00-22:00

Closed days: Open 365 days

Address: 1-3-10 Kabukicho, Shinjuku City

Access: Shinjuku (JR, Subway, Keio, Odakyu)



WEBSITE



ACCESS MAP

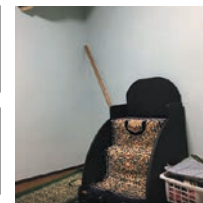

MAP C-4
Masjid

7 Dar Al-Arqam Masjid

ダール・アル・アルカム マスジド (浅草マスジド)

☎03-3871-6061

<https://www.facebook.com/masjidalarqam>

Hours: Fajr-Isha

Closed days: Open 365 days

Address: 1-9-12 Higashi-Asakusa, Taito City

Access: Minami-Senju (JR, Subway, TX), Asakusa (Subway, Tobu, TX)



WEBSITE



ACCESS MAP

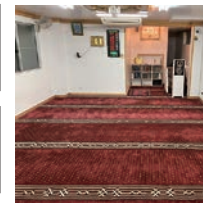

MAP H-2
Masjid/Musalla

8 As-Salaam Masjid

アッサラームマスジド

☎03-3836-3533

<http://www.assalaamfoundation.org>

Hours: 11:00-21:00

Closed days: Open 365 days

Address: As-Salaam Bldg., 4-6-7 Taito, Taito City

Access: Okachimachi (JR), Naka-okachimachi (Subway), Shin-okachimachi (Subway, TX), Ueno-okachimachi (Subway), Ueno-hirokoji (Subway)



WEBSITE



ACCESS MAP



MAP G-3
Masjid/Musalla

9 TOKYO SKYTREE TOWN

東京スカイツリータウン

☎0570-55-0102

<https://www.tokyo-solamachi.jp/en/>**Hours:** Musalla: 10:00-21:00**Closed days:** No fixed holiday**Address:** 1-1-2 Oshiage, Sumida City**Access:** TOKYO SKYTREE (Tobu),

Oshiage<SKYTREE> (Subway, Keisei)



WEBSITE



ACCESS MAP



MAP 1-3

Musalla

©TOKYO-SKYTREETOWN

10 Sumitomo Fudosan Shopping City "Ariake Garden"

住友不動産 ショッピングシティ 有明ガーデン

☎050-3111-4850

<https://www.shopping-sumitomo-rd.com/ariake/shopping#>**Hours:** Shop, Musalla: 10:00-21:00, Restaurant:11:00-23:00 **Closed days:** No fixed holiday**Address:** 2-1-8 Ariake, Koto City**Access:** Ariake (Yurikamome), Kokusai-tenjijo

(Rinkai)



WEBSITE



ACCESS MAP

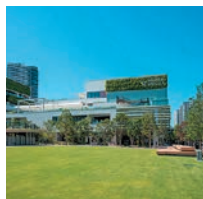
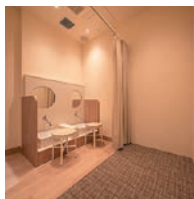

MAP G-9

Musalla

11 SMALL WORLDS

スモールワールズ

☎03-5843-8660

<https://smallworlds.jp/en/>**Hours:** Musalla: 9:00-19:00 **Closed days:** Jan.1**Address:** Ariake Butsuryu Center, 1-3-33 Ariake,

Koto City

Access: Ariake-tennis-no-mori (Yurikamome),

Kokusai-tenjijo (Rinkai)



WEBSITE



ACCESS MAP

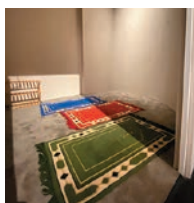

MAP G-8

Musalla

12 Japan Muslim Association (Islamic Culture Exchange Center in Japan)

宗教法日本ムスリム協会 (日本イスラーム文化交流会館)

☎03-6277-3561

<https://www.muslim.or.jp>**Hours:** 10:00-18:00**Closed days:** Sat, Sun, holidays**Address:** 3-17-23 Higashi-Gotanda, Shinagawa City**Access:** Gotanda (JR, Subway, Tokyu)

WEBSITE



ACCESS MAP

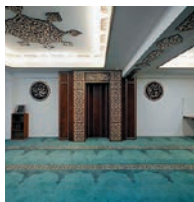

MAP D-9

Masjid/Musalla

13 Haneda Airport Terminal 3

羽田空港第3ターミナル

☎03-5757-8111

<https://tokyo-haneda.com/en/>**Hours:** Open 24 hours**Closed days:** Open 365 days**Address:** 2-6-5 Haneda Airport, Ota City**Access:** Haneda Airport Terminal 3 (Keikyu, Tokyo Monorail)

WEBSITE



ACCESS MAP



MAP L-10

Musalla

14 Kamata Masjid

蒲田マスジド

☎080-4004-7786

Hours: 15 min. before Fajr-22:00**Closed days:** Open 365 days**Address:** 5-1-2 Kamata, Ota City**Access:** Kamata (JR, Tokyu)

ACCESS MAP



MAP K-10

Masjid

15 Tokyo Camii & Diyanet Turkish Culture Center

東京ジャーミイ・ディヤナトトルコ文化センター

☎03-5790-0760

<https://tokyocamii.org/>**Hours:** 10:00-18:00 (Fajr, Zohar, Asar, Maghrib &

Isha prayer time open)

Closed days: Open 365 days**Address:** 1-19 Oyamacho, Shibuya City**Access:** Yoyogi-uehara (Subway, Odakyu)

WEBSITE



ACCESS MAP

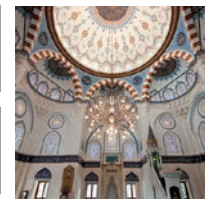

MAP A-6

Masjid/Musalla

16 Masjid Otsuka

マスジド大塚

☎03-3971-5631

<https://www.islam.or.jp/en/>**Hours:** Fajr-Isha**Closed days:** Open 365 days**Address:** 3-42-7 Minami-Otsuka, Toshima City**Access:** Otsuka (JR), Shin-otsuka (Subway),

Otsuka-ekimae (Toden)



WEBSITE



ACCESS MAP

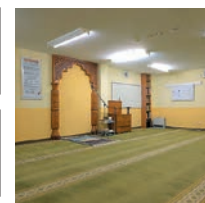

MAP D-1

Masjid/Musalla

17 Makki Masjid Tokyo

マッキーマスジド東京 (モスク)

☎03-5670-7426

<https://www.masjid-finder.jp/pray/16/>**Hours:** Open 24 hours**Closed days:** Open 365 days**Address:** 5-22-14 Yotsugi, Katsushika City**Access:** Ohanajaya (Keisei)***For Men Only**

WEBSITE



ACCESS MAP



MAP L-8

Masjid

18 Al Tawheed Masjid Hachioji

八王子マスジド

☎042-620-5551/070-7471-0007

<https://www.altawheedmasjidhachioji.jp/>**Hours:** 9:00-18:00**Closed days:** Open 365 days**Address:** Najido Bldg., 36-6 Hiraokacho, Hachioji

City

Access: Hachioji (JR), Keio-hachioji (Keio)

WEBSITE



ACCESS MAP

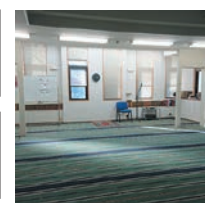

MAP H-9

Masjid

EAT

Tokyo's culinary landscape extends far beyond the iconic sushi, sashimi, and tempura. The city presents a veritable cornucopia of regional Japanese delicacies and global cuisines. Dive into the dining adventure, whether you prefer laid-back eateries, time-honored traditional restaurants, or establishments serving up a taste of your homeland!



Muslim Friendly Dining

3 Mazulu Halal Beef Noodle

馬子禄 牛肉面

☎03-6811-7992

<https://lanzhou-lamian.com/english>



¥1,050

Hours: 11:00-15:00, 17:00-20:30

Closed days: Open 365 days

Address: 1-3-18 Kanda-Jimbocho, Chiyoda City

Access: Jimbocho (Subway)



4 SAKURA CAFE JIMBOCHO

サクラカフェ神保町

☎03-3261-3939

<https://www.sakura-cafe.asia/jimbocho/>



Lunch ¥900 Dinner ¥1,000

Hours: 11:30-21:00 Closed days: Open 365 days

Address: Sakura Hotel Jimbocho, 2-21-4 Kanda-Jimbocho, Chiyoda City

Access: Jimbocho (Subway)



1 Siddique Akihabara Kanda sudacho

シディー・ク秋葉原 神田須田町店

☎03-5296-9310

<https://pwfjm311.wixsite.com/—siddique-ak>

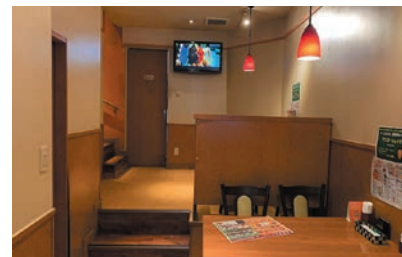

Lunch ¥950 Dinner ¥1,250

Hours: 11:00-22:00 (L.O. 21:30) Closed days: Open 365 days Address: Asaga Bldg. 1-2F, 1-7-15 Kanda-Sudacho, Chiyoda City Access: Akihabara (JR, Subway, TX), Kanda (JR, Subway), Iwamotocho (Subway)

*Jimbocho branch is also nearby.



2 INDIAN RESTAURANT DIYA TOKYO MIDTOWN HIBIYA

インド料理DIYA 東京ミッドタウン日比谷店

☎03-6550-8765

<https://r.gnavi.co.jp/72vzeze20000/>



Lunch ¥1,390 Dinner ¥3,170

Hours: 11:00-16:00, 16:00-22:30 (L.O. 21:30)

Closed days: Jan.1, Varies depending on the facility

Address: Tokyo Midtown Hibiya 2F, 1-1-2 Yurakucho, Chiyoda City Access: Hibiya (Subway)



5 TORKARI JIMBOCHO

トルカリ神保町

☎03-6721-5514

<https://www.torkari.jp/en/>



Lunch ¥1,100 Dinner ¥2,300

Hours: 11:00-15:00, 17:00-22:30 (L.O. 22:00) (Mon-Fri), 11:00-15:00, 17:00-22:00 (L.O. 21:30) (Sat) Closed days: Sun Address: PHOENIX Jimbocho Bldg. B1-1F, 2-34 Kanda-Jimbocho, Chiyoda City Access: Jimbocho (Subway), Kudanshita (Subway), Suidobashi (JR, Subway)



6 Al Mina

アルミナ

☎03-3526-2489

<https://www.almina-restaurant.com>



Dinner ¥3,500

Hours: 17:00-22:00 (L.O. 21:00)

Closed days: No fixed holiday

Address: Genki Bldg., 2-2-3 Kanda-Tacho, Chiyoda City Access: Kanda (JR, Subway)



7 Bangera's Spice Bistro & Cafe Tokyo Station

バンゲラスパイスビストロ&カフェ東京駅

☎03-6665-9673

<https://www.bangeras-kitchen.com/bsbc/>

MAP F-5
Middle Eastern food



Lunch ¥1,100 Dinner ¥2,500

Hours: 11:00-23:00 (Food L.O. 22:15, Drink L.O. 22:30)

Closed days: Varies depending on the facility

Address: GRANSTA YAEKITA 1F, 1-9-1 Marunouchi, Chiyoda City
Access: Tokyo (JR, Subway)



8 Blanc Rouge /THE TOKYO STATION HOTEL

ブラン ルージュ/東京ステーションホテル

☎03-5220-0014

<https://www.thetokystationhotel.jp/restaurant/shop/restaurant-blanc-rouge/>

MAP F-5
Western food



Lunch ¥12,000 Dinner ¥15,000

Hours: 11:30-15:00 (L.O. 14:00) 17:30-21:00 (L.O. 20:00)

Closed days: Open 365 days

Address: 1-9-1 Marunouchi, Chiyoda City
Access: Tokyo (JR, Subway)



11 GINZA THE EMPEROR

ギンザ エンペラー

☎03-6264-5394

<https://emperor-ginza.com/en>

MAP F-6
Yakiniku



Lunch ¥6,500 Dinner ¥20,000

Hours: 17:30-23:00 (Food L.O. 21:30, Drink L.O. 22:30) (Mon-Fri), 11:30-15:30 (L.O. 14:30), 17:30-22:00 (Food L.O. 20:30, Drink L.O. 21:30) (Sat, Sun, holidays)

Closed days: New Year holidays Address: Assorti Ginza

Hanatsubaki-dori Bldg. 6F, 7-6-10 Ginza, Chuo City
Access: Ginza (Subway), Shimbashi (JR, Subway, Yurikamome)



12 Kitashinchi Yakiniku Satsuma Ginza

北新地焼肉さつま銀座店

☎03-3573-2955

https://www.instagram.com/real_satsuma_ginza/?igsh=MkRwd0850GjplmZp0k==

MAP F-6
Yakiniku



Dinner ¥6,000

Hours: 17:30-5:00 (L.O. 4:30) Closed days: Sat, Sun, holidays

Address: Ginza BOSS Ginza, 1F, 8-5-24 Ginza, Chuo City
Access: Ginza (Subway), Shimbashi (JR, Subway, Yurikamome)



9 SOLEIL HIBIYA OKUROIJI

SOLEIL 日比谷 OKUROIJI店

☎03-6205-8873

<https://soleil.kitchen/>

MAP F-6
Other foods



Lunch ¥1,100 Dinner ¥5,000

Hours: 11:30-14:00, 14:00-17:00, 17:00-22:00 (L.O. 21:30)

Closed days: New Year holidays Address: HIBIYA OKUROIJI (H-8), 1-7-1 Uchisaiwaicho, Chiyoda City
Access: Yurakucho (JR, Subway), Shimbashi (JR, Subway, Yurikamome)



10 Annam Indian Restaurant Ginza

アナム本格インド料理 銀座

☎03-6280-6708

<https://annam-indian-restaurantn.owst.jp/en/>

MAP F-6
Asian food



Lunch ¥1,000 Dinner ¥2,000

Hours: 11:00-17:00 (L.O. 16:00), 17:00-3:00 (L.O. 2:00)

Closed days: Open 365 days Address: Ginza 8-chome No.10 Bldg. B1, 8-10-8 Ginza, Chuo City
Access: Ginza (Subway), Shimbashi (JR, Subway, Yurikamome)



13 Tenderloin

テンダーロイン

☎03-6264-5990

<https://www.tenderloin-j-silver.co.jp/en>

MAP F-6
Western style



Lunch ¥2,000 Dinner ¥6,500

Hours: 11:30-14:00, 18:00-17:00 Closed days: Sun

Address: Ginza 8-chome No. 10 Bldg. B1, 8-10-8 Ginza, Chuo City
Access: Ginza (Subway), Shimbashi (JR, Subway, Yurikamome)



14 Nirvanam Ginza Branch

ニルワナム 銀座

☎03-6271-0957

<https://gc3n308.gorp.jp/>

MAP F-6
Other foods



Lunch ¥1,320 Dinner ¥2,500

Hours: 11:00-15:00 (L.O. 14:30), 17:00-22:00 (L.O. 21:45) (Mon-Fri), 11:00-16:00 (L.O. 15:30), 17:00-22:00 (L.O. 21:30) (Sat, Sun, holidays)

Closed days: No fixed holiday Address: Ginza Velviakan Bldg. 7F, 2-4-6 Ginza, Chuo City
Access: Ginza-itchome (Subway)



15 Bangera's Spice Bistro & Cafe Hatchobori

バンゲラススパイスビストロ&カフェハチ堀

☎03-6222-9998
https://www.bangeras-kitchen.com/bsbc/

MAP G-5
Middle Eastern food



Lunch ¥1,100 Dinner ¥2,500

Hours: 11:30-15:00 (L.O. 14:30), 17:00-22:00 (L.O. 21:15)
Closed days: Sat, Sun, holidays
Address: SK Bldg. 1F, 4-8-12 Hatchobori, Chuo City
Access: Hatchobori (JR, Subway)



16 Dakshin Higashi Nihonbashi

南インド料理ダクシン 東日本橋

☎03-3249-9155
https://dakshin.jp/en/

MAP G-4
Asian food



Lunch ¥1,000 Dinner ¥3,000

Hours: 11:00-22:00 (L.O.) (Tue-Fri), 11:00-14:30 (L.O.), 17:30-21:00 (L.O.) (Sat, Sun, holidays) **Closed days:** Mon
Address: 1-12-1 Nihonbashi-Bakurocho, Chuo City
Access: Higashi-nihonbashi (Subway), Bakurocho (JR)



19 Bangera's Kitchen

バンゲラス キッチン

☎03-3561-5516
https://www.bangeras-kitchen.com/en/

MAP F-5
Asian food



Lunch ¥1,200 Dinner ¥5,000

Hours: 11:00-17:00 (L.O. 16:40), 17:00-23:00 (L.O. 22:15)
Closed days: Jan.1, Varies depending on the facility
Address: Ginza Inz2 2F, 2-2 Ginza-Nishi, Chuo City
Access: Yurakucho (JR, Subway), Ginza (Subway)



20 TENDON GINZA ITSUKI

天丼専門 銀座いつき

☎03-6263-2988
https://www.grandcuisine.jp/group3

MAP F-5
Japanese food



¥1,500

Hours: 11:00-16:00 (L.O. 15:30), 18:00-22:00 (L.O. 21:30)
Closed days: Jan.1
Address: Ginza Inz1 2F, 3-1 Ginza-Nishi, Chuo City
Access: Yurakucho (JR, Subway), Ginza (Subway)



17 Wagyu to Worldwide

Wagyu to Worldwide

☎03-5534-9995
https://www.instagram.com/wagyuworldwide_tokyo?gh=6H1d3N1Vq2N0u7m_source=

MAP G-6
Hamburger



¥2,750

Hours: 12:00-15:00 (L.O. 14:30), 17:00-21:30 (L.O. 21:00)
Closed days: Open 365 days
Address: 2-12-7 Kachidoki, Chuo City
Access: Kachidoki (Subway)



18 LUXE BURGERS & Sunny's Table

リュクスバーガーズ & サニーステーブル

☎03-6206-2466
https://lux-burgers.com/halal/

MAP G-4
Hamburger



Lunch ¥1,200 Dinner ¥2,000

Hours: 11:30-21:00 (L.O. 20:30) **Closed days:** Open 365 days
Address: Nihonbashi Kobunacho Bldg. 1F, 6-13 Nihonbashi-Kobunacho, Chuo City **Access:** Ningyocho (Subway), Kodenmachi (Subway), Mitsukoshimae (Subway)



21 Siddique Palace Tokyo Tower

シディークパレス東京タワー店

☎03-6403-1808
https://www.tokyotower.co.jp/footown/9fqbhj28zb.html

MAP E-6
Curry



Lunch ¥1,200 Dinner ¥2,000

Hours: 11:00-15:00, 17:00-22:00 (L.O. 21:30) (Mon-Fri), 11:00-22:00 (L.O. 21:30) (Sat, Sun, holidays) **Closed days:** Open 365 days
Address: Foot Town in Tokyo Tower 2F, 4-2-8 Shibakoen, Minato City **Access:** Akabanebashi (Subway)

*Haneda branch is also in Tokyo.



22 Halal Wagyu Restaurant Shinjuku-tei AKASAKA

Halal Wagyu Restaurant Shinjuku-tei AKASAKA

☎03-6441-0939
https://www.instagram.com/halal_shinjukutei_akasaka/

MAP D-6
Japanese food



Dinner ¥15,000

Hours: 17:00-22:00
Closed days: No fixed holiday
Address: Kawamoto Bldg. 1F, 2-21-1 Akasaka, Minato City
Access: Akasaka (Subway)



23 SAMRAT Minamiaoyama

サムラート 南青山店

☎03-3408-5656
https://www.samrat.co.jp/

MAP D-5
Curry



Lunch ¥1,000 Dinner ¥3,500

Hours: 11:00-22:30 (L.O. 22:00)

Closed days: New Year holidays

Address: Toei Apartment 1F, 1-3-6 Minami-Aoyama, Minato City
Access: Aoyama-itchome (Subway)



24 GREEN ASIA TOKYO AquaCity Odaiba

GREEN ASIA TOKYO AquaCity Odaiba

☎03-6426-0633
https://greenasia-tokyo.apage.jp/

MAP F-9
Asian food



Lunch ¥1,500 Dinner ¥2,500

Hours: 11:00-23:00

Closed days: Open 365 days

Address: AquaCity Odaiba 6F, 1-7-1 Daiba, Minato City
Access: Daiba (Yurikamome), Tokyo Teleport (Rinkai)



27 Shoujin Cuisine DAIGO

精進料理 醍醐

☎03-3431-0811
https://atago-daigo.jp/index_en.html

MAP E-6
Japanese food



Lunch ¥20,000 Dinner ¥25,000

Hours: 11:30-15:00 (L.O. 13:00), 17:00-22:00 (L.O. 20:00)

Closed days: New Year holidays

Address: Atago Forest Tower, 2-3-1 Atago, Minato City
Access: Kamiyacho (Subway)



28 Malaysia restaurant chilibali mita tamachi

マレーシア屋台バルちりばり三田(田町)店

☎070-9029-0972
https://chilibali.com/

MAP E-2
Asian food



Lunch ¥1,000 Dinner ¥3,000

Hours: 11:30-14:20, 17:30-22:00 (L.O. 21:30) Closed days:

2nd Mon, Sat, Sun, holidays Address: Hashimoto Bldg. 101, 5-11-2 Shiba, Minato City Access: Mita (Subway), Tamachi (JR), Shibakoen (Subway), Akabanebashi (Subway)



25 Indian Restaurant Mumbai AQUA CITY ODAIBA

インド料理ムンバイ アクアシティお台場+Tandoori Grill

☎03-6457-1566
https://mumbai-odaiba.com/

MAP F-9
Asian food



Lunch ¥1,600 Dinner ¥2,500

Hours: 11:00-23:00 (L.O. 22:00)

Closed days: Varies depending on the facility

Address: AQUA CITY ODAIBA 6F, 1-7-1 Daiba, Minato City
Access: Daiba (Yurikamome), Tokyo Teleport (Rinkai)



26 Japanese BBQ USHIZAKA

炭火焼肉うしざか

☎03-6434-1129
https://instagram.com/yakiniku_ushizaka?gshid=MzR0ODBINWFZA==

MAP D-6
Yakiniku



Dinner ¥8,000

Hours: 17:00-23:00 (L.O. 22:00) (Mon-Thu), 17:00-3:00 (L.O. 2:00) (Fri, Sat, Sun) Closed days: Open 365 days

Address: Tamaru Bldg. B1, 4-3-2 Nishi-Azabu, Minato City
Access: Hiro-o (Subway), Roppongi (Subway)



29 Burger Revolution Tokyo

Burger Revolution Tokyo

☎03-6384-5950
https://www.instagram.com/burgerrevolution_tokyo?gshid=MzR0ODBINWFZA==

MAP D-6
Hamburger



¥2,750

Hours: 12:00-15:00 (L.O. 14:30), 17:00-22:00 (L.O. 21:30)

Closed days: Open 365 days

Address: Sure Bldg. Fukuzushi 1F, 5-9-22 Roppongi, Minato City
Access: Roppongi (Subway)



30 HAL YAMASHITA TOKYO

HAL YAMASHITA 東京本店

☎03-5413-0086
http://www.hal-yamashita.com/en/

MAP D-6
Japanese food



Lunch ¥3,800 Dinner ¥12,000

Hours: 11:00-15:00 (L.O. 14:30), 17:30-23:00 (L.O. 22:00)

Closed days: Mon, Varies depending on the facility

Address: Tokyo Midtown 1F D-0119, 9-7-4 Akasaka, Minato City
Access: Roppongi (Subway)



31 INDIAN RESTAURANT DIYA ROPPONGI HILLS

インド料理DIYA 六本木ヒルズ店

☎03-6438-1177
https://www.diya-dining.jp/

MAP D-6
Other foods



Lunch ¥1,500 Dinner ¥4,000

Hours: 11:00-16:00, 16:00-22:00 (L.O. 21:30)

Closed days: Jan.1

Address: Roppongi Hills Hillside B1, 6-10-1 Roppongi, Minato City Access: Roppongi (Subway)



32 Kitashinchi Yakiniku Satsuma Roppongiten

北新地焼肉さつま 六本木本店

☎03-6804-6605
https://savorjapan.com/0004038109/

MAP D-6
Yakiniku



Dinner ¥6,000

Hours: 18:00-8:00 (L.O. 7:30)

Closed days: No fixed holiday

Address: Kadogan Bldg. 1F, 5-1-10 Roppongi, Minato City Access: Roppongi (Subway)



35 Himalaya Curry Shirokane

ヒマラヤカレー白金店

☎03-5791-1197
https://tabelog.com/tokyo/A1316/A131602/13091604/

MAP D-7
Curry



Lunch ¥1,050 Dinner ¥1,500

Hours: 11:00-15:00, 18:00-23:00

Closed days: Open 365 days

Address: Shirokane Village 1F, 1-29-13 Shirokane, Minato City Access: Shirokane-takanawa (Subway)

*Sangubashi branch is also in Tokyo.



36 SAMRAT Curry House Takanawa

サムラート カレーハウス 高輪店

☎03-5420-9230
http://www.samrat.co.jp/

MAP D-7
Curry



Lunch ¥1,000 Dinner ¥3,500

Hours: 11:00-25:00 (L.O. 24:30)

Closed days: New Year holidays

Address: 1-2-1 Takanawa, Minato City Access: Shirokane-takanawa (Subway)



33 Halal SUKIYAKI Restaurant Diyafa

Halal SUKIYAKI Restaurant Diyafa

☎03-6435-3713
https://halal-diyafa.tokyo

MAP E-7
Japanese food



Lunch ¥2,100 Dinner ¥20,000

Hours: 11:30-14:00, 17:00-21:00

Closed days: Open 365 days

Address: NO Bldg. 2F, 2-18-4 Shiba, Minato City Access: Shibakoen (Subway)



34 Yakiniku Kaiseki Tomoji

焼肉会席ともじ

☎03-6910-2939
https://www.rstagan.com/real_gilled_meat_tomaji?gh=VnQ3G03pMwMum_source=

MAP E-6
Yakiniku



¥15,000

Hours: 11:30-14:00, 17:00-22:00 (Mon-Fri), 17:00-22:00 (Sat)

Closed days: Sun, holidays Address: HIBIYA FORT TOWER 2F,

1-1-1 Nishi-Shinbashi, Minato City Access: Shimbashi (JR, Subway, Yurikamome), Toranomon (Subway), Uchisaiwaicho (Subway), Kasumigaseki (Subway)



37 Silkroad Tarim Uyghur Restaurant

シルクロードタリム ウイグルレストラン

☎03-6276-7799
https://www.oasis-tarim.com/foods/index_en.html

MAP B-5
Asian food



¥1,000

Hours: 17:00-23:00 (L.O. 22:30) (Tue-Fri), 12:00-15:00 (L.O. 14:30),

17:00-23:00 (L.O. 22:30) (Sat, Sun, holidays) Closed days: Mon (If Mon

is a national holiday, it will open) Address: Nishi-Shinjuku Pearl Bldg.

103, 3-15-8 Nishi-Shinjuku, Shinjuku City Access: Hattsubai (Keio)



38 Abu Essam

アブイサーム

☎03-5946-8014
https://abuessam.jp/

MAP D-3
Middle Eastern food



¥1,100

Hours: 11:00-15:00, 15:00-21:00 Closed days: Tue

Address: Y's Kagurazaka 101, 111-1 Yaraicho, Shinjuku City

Access: Kagurazaka (Subway), Ushigome-kagurazaka (Subway)



39 Genki Taisho wagyu

元気大将

☎03-6233-8857

https://www.instagram.com/genki_taishou_halal/



Dinner ¥10,000

Hours: 16:00-23:00 (L.O. 22:45) **Closed days:** Open 365 days **Address:** Sankei 59 Bldg., 2-9-3 Kabukicho, Shinjuku City **Access:** Shinjuku (JR, Subway, Keio, Odakyu), Shin-Okubo (JR), Shinjuku-sanchome (Subway)



40 Grill Hunter Shinjuku

グリルハンター新宿店

☎03-3351-4939

<https://rtp.jp/spots/079803d1-2b04-4138-96a3-0d9c972ae00c/>



Lunch ¥1,200 Dinner ¥2,000

Hours: 11:00-23:00 (L.O. 22:30) **Closed days:** Open 365 days **Address:** 84th Tokyo Bldg. B1-B2, 3-34-4 Shinjuku, Shinjuku City **Access:** Shinjuku (JR, Subway, Keio, Odakyu), Shinjuku-sanchome (Subway)

*Shinbashi branch and Gotanda branch are also in Tokyo.



43 BURGER' YA Shinjuku

BURGER' YA 新宿店

☎090-7207-7660

https://www.instagram.com/burger_ya_shinjuku/



¥1,500

Hours: 11:00-23:00 **Closed days:** Open 365 days **Address:** 2-1-10 Shinjuku, Shinjuku City **Access:** Shinjuku-gyoenmae (Subway)



44 RAMEN HONOLU SHINJUKUGYOENMAE

帆のる新宿御苑前店

☎03-5357-7664

https://instagram.com/honolu_shinjukugyoenmae?igshid=0GQ5ZDc20dK2ZA==



¥1,500

Hours: 11:30-15:00 (L.O. 14:30), 17:00-21:00 (L.O. 20:30) **Closed days:** No fixed holiday **Address:** Daia Palace Shinjuku-itchome B1, 1-31-3 Shinjuku, Shinjuku City **Access:** Shinjuku-gyoenmae (Subway), Shinjuku-sanchome (Subway)



41 Halal Wagyu Ramen Shinjuku-tei SHINJUKU

Halal Wagyu Ramen Shinjuku-tei SHINJUKU

☎080-5913-0150

https://www.instagram.com/halal_wagyu_ramen_shinjuku/



¥3,000

Hours: 12:00-21:00 **Closed days:** No fixed holiday **Address:** Eclet Shinjuku B103, 3-11-6 Shinjuku, Shinjuku City **Access:** Shinjuku (JR, Subway, Keio, Odakyu), Shinjuku-sanchome (Subway)



42 Menya Kaijin Shinjuku

麺屋海神 新宿店

☎03-3356-5658

<https://menya-kaijin.tokyo/english-menu/>



Lunch ¥1,000 Dinner ¥1,170

Hours: 11:00-15:00, 16:30-23:30 (Mon-Fri), 11:00-23:30 (Sat, Sun, holidays) **Closed days:** No fixed holiday **Address:** Sanraku Bldg. 2F, 3-35-7 Shinjuku, Shinjuku City **Access:** Shinjuku (JR, Subway, Keio, Odakyu)



45 KEBAB ye

ケバブ家

☎03-3356-5691

<https://kebabye-tokyo.com/>



Lunch ¥1,100 Dinner ¥2,000

Hours: 11:30-21:30 (L.O. 21:00) (Mon-Thu, Sat, Sun), 14:00-21:30 (L.O. 21:00) (Fri) **Closed days:** Tue **Address:** No.6 Sanwa Bldg. Annex 1F, 3-6-7 Shinjuku, Shinjuku City **Access:** Shinjuku-sanchome (Subway)



46 Halal Ramen Shinjuku-tei YOTSUYA

Halal Ramen Shinjuku-tei YOTSUYA

☎080-5913-0146

https://www.instagram.com/halal_ramen_sjt/



¥1,500

Hours: 11:30-14:30 (L.O. 14:00), 17:00-21:30 (L.O. 21:00) **Closed days:** Non fixed holiday **Address:** Ueno Bldg. B1, 1-23 Yotsuya, Shinjuku City **Access:** Yotsuya (JR, Subway)



47 Casual Dining The Bistro /Hotel Chinzanso Tokyo

カジュアルダイニング ザ・ビストロ/ホテル椿山荘東京

☎03-3943-5489

<https://www.hotel-chinzanso-tokyo.com/dining/bistro/>

MAP D-3
Western food



Lunch ¥5,700 Dinner ¥8,100

Hours: 11:30-22:00 (L.O.)

Closed days: Open 365 days

Address: 2-10-8 Sekiguchi, Bunkyo City

Access: Edogawabashi (Subway)



48 Italian Restaurant IL TEATRO /Hotel Chinzanso Tokyo

イタリア料理 イル・テアトロ/ホテル椿山荘東京

☎03-3943-5489

<https://www.hotel-chinzanso-tokyo.com/dining/ilteatro/>

MAP D-3
Western food



Lunch ¥7,200 Dinner ¥15,200

Hours: 6:30-10:30 (L.O.), 12:00-14:30 (L.O.), 17:30-20:30 (L.O.), Dinner Course (L.O. 20:00) Closed days: Open 365 days

Address: 2-10-8 Sekiguchi, Bunkyo City

Access: Edogawabashi (Subway)



51 Stone Grill MOKUSHUNDO /Hotel Chinzanso Tokyo

石焼料理「木春堂」/ホテル椿山荘東京

☎03-3943-5489

<https://www.hotel-chinzanso-tokyo.com/dining/mokushundo/>

MAP D-3
Japanese food



Lunch ¥10,580 Dinner ¥14,260

Hours: 11:30-14:30 (L.O.), 17:30-20:00 (L.O.) (Mon-Fri), 11:30-15:00 (L.O.), 17:30-20:00 (L.O.) (Sat, Sun, holidays) Closed days: Mon (If Mon is a national holiday, it will open) Address: 2-10-8 Sekiguchi, Bunkyo City Access: Edogawabashi (Subway)

Address: 2-10-8 Sekiguchi, Bunkyo City Access: Edogawabashi (Subway)



52 SAKURA CAFE & RESTAURANT NIPPORI

サクラカフェ&レストラン日暮里

☎03-5685-6111

<https://www.sakura-cafe.asia/nippori/>

MAP E-1
Cafe



Lunch ¥1,000 Dinner ¥1,500

Hours: Open 24 hours Closed days: Open 365 days

Address: Sakura Hotel Nippori, 3-43-15 Sendagi, Bunkyo City Access: Sendagi (Subway), Nippori (JR, Keisei, Nippori-Toneri Liner), Nishi-Nippori (JR, Subway)

Access: Sendagi (Subway), Nippori (JR, Keisei, Nippori-Toneri Liner), Nishi-Nippori (JR, Subway)



49 Japanese MIYUKI /Hotel Chinzanso Tokyo

日本料理「みゆき」/ホテル椿山荘東京

☎03-3943-5489

<https://www.hotel-chinzanso-tokyo.com/dining/miyuki/>

MAP D-3
Japanese food



Lunch ¥8,510 Dinner ¥12,995

Hours: 11:30-13:30 (L.O.), 17:30-21:00 (L.O.)

Closed days: Open 365 days

Address: 2-10-8 Sekiguchi, Bunkyo City

Access: Edogawabashi (Subway)



50 Ryotei Kinsui /Hotel Chinzanso Tokyo

料亭 錦水 /ホテル椿山荘東京

☎03-3943-5489

<https://www.hotel-chinzanso-tokyo.com/dining/kinsui/>

MAP D-3
Japanese food



Lunch ¥25,800 Dinner ¥31,200

Hours: 11:30-20:00 (L.O.)

Closed days: Open 365 days

Address: 2-10-8 Sekiguchi, Bunkyo City

Access: Edogawabashi (Subway)



53 HALAL RAMEN PRANPONE PLUS

ハラール ラーメン プランポーネプラス

☎03-6696-5537

https://www.instagram.com/halalramen_pranpone_plus?igsh=b0duuGpM0BuJn

MAP E-1
Ramen



Lunch ¥1,200 Dinner ¥1,500

Hours: 11:00-15:00 (L.O. 14:30), 17:00-21:30 (L.O. 21:00)

Closed days: No fixed holiday

Address: Yomei 5 Bldg. 1F, 6-4-4 Honkomagome, Bunkyo City Access: Sugamo (JR, Subway), Sengoku (Subway)

Access: Sugamo (JR, Subway), Sengoku (Subway)



54 LUXE BURGERS & Sunny'sTable ASAKUSA

リュクスバーガーズ&サニーステーブル 浅草店

☎03-5811-1661

<https://lux-burgers.com/halal/>

MAP H-3
Hamburger



Lunch ¥1,500 Dinner ¥2,000

Hours: 11:00-21:00 (L.O. 20:30)

Closed days: Open 365 days

Address: 2F, 1-16-10 Asakusa, Taito City

Access: Asakusa (Subway, Tobu, TX)



55 NINJA YAKINIKU HALAL

忍者焼肉

☎03-6284-7229
https://ninjayakiniku.com/

MAP H-3
Yakiniku



Lunch ¥4,000 Dinner ¥8,000

Hours: 11:00-22:00

Closed days: Open 365 days

Address: The Room Asakusa 7F, 1-16-11 Asakusa, Taito City

Access: Asakusa (Subway, Tobu, TX)



56 SAKURA CAFE ASAKUSA

サクラカフェ浅草

☎03-3847-8111
https://www.sakura-cafe.asia/asakusa/

MAP H-2
Original dishes



Lunch ¥1,000 Dinner ¥1,500

Hours: 12:00-21:00 Closed days: Open 365 days

Address: Sakura Hostel Asakusa 1F, 2-24-2 Asakusa, Taito City

Access: Asakusa (Subway, Tobu, TX), Tawaramachi (Subway)



59 Wagyu Yakiniku PANGA Asakusa

和牛焼肉ばんが浅草店

☎03-6231-6229
https://sites.google.com/view/halalwaguyakiniku-asakusa

MAP H-3
Yakiniku



Dinner ¥10,000

Hours: 17:00-22:30 (L.O. 21:30)

Closed days: Open 365 days

Address: Kaminarimon Bldg. 4F, 2-1-13 Kaminarimon, Taito City

Access: Asakusa (Subway, Tobu, TX)



60 Cafeteria Spice Jaya

カフェテリア スパイスジャヤ

☎03-3841-3823
https://spice-jaya.owst.jp/en/

MAP G-2
Asian food



¥1,180

Hours: 11:00-15:00 (L.O. 14:30), 17:00-20:30 (L.O. 20:00)

Closed days: Mon, Tue Address: Floral Ueno-Matsugaya

103, 4-26-14 Matsugaya, Taito City

Access: Iriya (Subway), Asakusa (Subway, Tobu, TX)



57 Saray Kebab Kaminarimon

サライケバブ 雷門店

☎03-4400-8920
https://www.saray.jp/

MAP H-3
Turkish food



¥600

Hours: 11:00-24:00

Closed days: Open 365 days

Address: 2-19-12 Kaminarimon, Taito City

Access: Asakusa (Subway, Tobu, TX)



58 Tempura Asakusa SAKURA

Tempura Asakusa SAKURA

☎03-6284-7307
https://tempura-asakusa.com/

MAP H-3
Japanese food



Lunch ¥3,800 Dinner ¥8,800

Hours: 11:30-21:00 (L.O. 20:30)

Closed days: Open 365 days

Address: THE CITY Asakusa Kaminarimon 7F, 2-18-16,

Kaminarimon, Taito City Access: Asakusa (Subway, Tobu, TX)



61 Halal Wagyu Yakiniku IWASAKI

Ueno Tokyo Halal restaurant

和牛焼肉岩崎 上野店

☎03-5817-8314
https://www.tokyo-halal.com/restaurant/Review/61433746285487/Review/Wagyu_Yakiniku_Iwasaki_Ueno_Tokyo_Tokyo_Pedestrian_Visitors.html

MAP F-3
Yakiniku



Lunch ¥1,320 Dinner ¥5,500

Hours: 11:00-15:00, 15:00-5:00 (L.O. 4:00)

Closed days: Jan.1 Address: Keiwan Bldg. 1-2F, 2-8-2 Ueno,

Taito City

Access: Okachimachi (JR), Ueno-hirokoji (Subway)



62 Sankyu Halal Ramen Japanese Food

三休ハラルラーメン日本料理

☎080-7850-3185
https://www.sankyu.jp/

MAP F-3
Japanese food



¥1,500

Hours: 12:00-15:00, 17:00-21:00

Closed days: Open 365 days

Address: Hara Bldg. 1F, 1-2-9 Ueno, Taito City

Access: Okachimachi (JR), Yushima (Subway)



63 Yuusyokuya Boo

遊食家Boo

☎03-6240-1220
https://www.instagram.com/yuusyokuyaboo

MAP G-3
Western food



Lunch ¥1,000 Dinner ¥2,500

Hours: 11:30-14:00 (L.O. 13:40), 17:00-23:00 (L.O. 22:00) (Mon-Fri), 11:00-20:00 (L.O. 19:00) (Sat, Sun, holidays) Closed days: New Year holidays
Address: 2k540 AKI-OKA ARTISAN N-4, 5-9 Ueno, Taito City Access: Okachimachi (JR), Akihabara (JR, Subway, TX), Suehirocho (Subway), Naka-okachimachi (Subway)



64 Ayam-YA Shin-Okachimachi

Ayam-YA 新御徒町店

☎03-4360-3672
https://www.halalgourmet.jp/restaurant/805

MAP G-3
Ramen



Lunch ¥990 Dinner ¥1,280

Hours: 11:00-15:00 (L.O. 14:30), 17:00-21:30 (L.O. 21:00)
Closed days: Open 365 days
Address: shato Motoasakusa 1F, 3-10-3 moto Asakusa, Taito City Access: Shin-okachimachi (Subway, TX)



67 LAND_A

LAND_A

☎03-5637-0107
https://land-a.jp/

MAP H-3
Other foods



Lunch ¥1,200 Dinner ¥1,800

Hours: 9:00-20:00 (L.O. 19:00) *Lunch L.O.15:00
Closed days: Open 365 days Address: Tokyo Mizumachi WEST ZONE W1, 1-2-4 Mukojima, Sumida City Access: Asakusa (Subway, Tobu, TX), Honjo-azumabashi (Subway)



68 Tokyo Muslim Restaurant

東京穆斯林飯店(トーキョームスリムハンテン)

☎03-5669-0934
https://r.gnavi.co.jp/k031adr40000/

MAP I-4
Chinese food



Lunch ¥900 Dinner ¥4,000

Hours: 11:00-15:00 (L.O. 14:30), 17:00-23:00 (L.O. 22:30)
Closed days: No Fixed holiday
Address: 2-18-6 Kotobashi, Sumida City Access: Kinshicho (JR, Subway)



65 HAKATAMAE ROBATA ISSHOU

TOKYO UENO
博多前炉ばた一承 東京上野

☎03-5830-3785
https://issho-ueno.com/en/

MAP G-3
Izakaya



Lunch ¥2,000 Dinner ¥6,000

Hours: 16:00-23:30 (Food L.O. 22:30, Drink L.O.23:00)(Mon-Fri), 11:30-14:30 (L.O. 14:00), 17:00-23:30 (Food L.O. 22:30, Drink L.O.23:00)(Sat, Sun, holidays) Closed days: Jan.1 Address: FUNDES Ueno 8F, 7-2-4 Ueno, Taito City Access: Ueno (JR, Subway)



66 Halal Sakura

Halal Sakura

☎03-6802-3171
https://www.instagram.com/halal_sakura?gshid=MjkwemdnbzV3o3Fp

MAP G-2
Middle Eastern food



Lunch ¥1,300 Dinner ¥3,000

Hours: 12:00-21:00 (L.O. 20:30)
Closed days: Open 365 days Address: Ruto Negishi No.2 Bldg, 1F-2F, 2-18-11 Negishi, Taito City Access: Uguisudani (JR), Nippori (JR, Keisei, Nippori-Toneri Liner)



69 Tokyo ramen Kumahachi

両国の小粋な長屋ラーメン熊八

☎080-7852-5511

MAP H-4
Ramen



¥1,000

Hours: 11:30-14:00, 18:00-21:00
Closed days: Sun
Address: 2-15-1 Midori, Sumida City Access: Ryogoku (JR, Subway)



70 INDIAN RESTAURANT AMARA

TOKYO SKYTREE TOWN SOLAMACHI
インド料理AMARA 東京スカイツリータウンソラマチ店

☎03-5809-7161
https://amara.co.jp/

MAP I-3
Other foods



Lunch ¥1,400 Dinner ¥1,700

Hours: 11:00-23:00 (L.O. 22:00) Closed days: Open 365 days Address: TOKYO SKYTREE TOWN Solamachi 6F, 1-1-2 Oshiage, Sumida City Access: TOKYO SKYTREE (Tobu), Oshiage <SKYTREE> (Subway, Keisei)



71 SOJIBO "DiverCity Tokyo Plaza"

そじぼ ダイバーシティ東京プラザ

☎03-5520-1310

MAP G-9
Japanese food



¥1,200

Hours: 11:00-22:00 (L.O. 21:00)

Closed days: Open 365 days

Address: DiverCity Tokyo Plaza 6F, 1-1-10 Aomi, Koto City

Access: Daiba (Yurikamome), Tokyo Teleport (Rinkai)



ACCESS MAP

72 Indonesian Restaurant CABE

MEGURO
インドネシア料理 チャペ目黒店

☎03-6432-5748

<https://cabe-eco.com/en/home-en/>

MAP G-9
Asian food



Lunch ¥1,000 Dinner ¥3,000

Hours: 11:30-15:00 (L.O. 14:30), 17:30-22:30 (L.O. 22:00)

Closed days: Sun, holidays Address: No.1 Tanaka Bldg. 2F, 3-5-4 Kami-Osaki, Shinagawa City

Access: Meguro (JR, Subway, Tokyu)



ACCESS MAP

75 Saray Kebab Gakugeidaigaku

サライケバブ 学芸大学店

☎03-6452-2829

<https://www.saray.jp/>

MAP A-9
Turkish food



¥600

Hours: 11:00-23:00

Closed days: No fixed holiday

Address: 3-14-6 Takaban, Meguro City

Access: Gakugei-daigaku (Tokyu)



ACCESS MAP

76 TOKYO VEGAN RESTAURANT

"T's Restaurant"
T'sレストラン

☎03-3717-0831

<https://ts-restaurant.jp/english/>

MAP A-10
Original dishes



Lunch ¥1,400 Dinner ¥2,000

Hours: 11:30-21:00 (L.O. 20:30)

Closed days: New Year holidays

Address: Luz Jyugaoka B1, 2-9-6 Jiyugaoka, Meguro City

Access: Jiyugaoka (Tokyu)



ACCESS MAP

73 Halal Sakura Shinagawa Seaside

Halal Sakura 品川シーサイド店

☎03-5460-5540

https://www.ovalgarden.com/shop/b003_2/

MAP E-10
Middle Eastern food



Lunch ¥1,100 Dinner ¥3,000

Hours: Weekdays: 11:00-15:00 (L.O. 14:30), 17:00-20:00 (L.O. 19:30),

Weekends: 11:00-20:00 (L.O. 19:30) Closed days: New Year holidays Address:

Shinagawa Seaside Forest Oval Garden, 4-12-4 Higashi-Shinagawa, Shinagawa City

Access: Shinagawa Seaside (Rinkai), Aomono-yokocho (Keikyu)



ACCESS MAP

74 THE CRUISE CLUB TOKYO

ザ・クルーズクラブ東京

☎03-3450-4300

<https://octokyo.co.jp/>

MAP E-9
French food



¥15,000

Hours: 18:30-22:15 (Mon-Fri), 12:00-21:45 (Sat, Sun,

holidays) Closed days: No fixed holiday Address: Seafort

Square 1F, 2-3-16 Higashi-Shinagawa, Shinagawa City

Access: Tennōzu Isle (Tokyo Monorail, Rinkai)



ACCESS MAP

77 Mrs Istanbul

ミセス イスタンブール

☎03-5756-6183

https://tokyo-haneda.com/en/shop_and_dine/detail/tenant_00202.html

MAP L-10
Turkish food



¥1,200

Hours: 7:00-20:00 Closed days: Open 365 days

Address: Haneda Airport Terminal 2, 3F, 3-4-2 Haneda

Airport, Ota City Access: Haneda Airport Terminal 1,2

(Keikyu), Haneda Airport Terminal 2 (Tokyo Monorail)



ACCESS MAP

78 KEBAB STAND

けばが工房

☎03-6459-9377

https://tokyo-haneda.com/en/shop_and_dine/detail/tenant_00002.html

MAP L-10
Turkish food



¥1,000

Hours: 9:00-20:00 Closed days: Open 365 days

Address: Haneda Airport Terminal 3, 4F, 2-6-5 Haneda

Airport, Ota City

Access: Haneda Airport Terminal 3 (Keikyu, Tokyo Monorail)



ACCESS MAP

79 YILDIZ Turkish Restaurant

ユルディズトルコレストラン

☎03-6424-9797
https://www.yildiz-kamata.com/

MAP K-10
Turkish food



Lunch ¥500 Dinner ¥2,000

Hours: 11:30-15:00, 17:30-23:30

Closed days: Tue

Address: No.1 Taiyo Bldg. 2F, 5-18-3 Kamata, Ota City

Access: Kamata (JR, Tokyo)



80 Pakistani Restaurant Zaika

パキスタンハラール家庭料理ザイカ

☎03-3744-1066
https://zaika-tokyo.jp/

MAP K-10
Middle Eastern food



Lunch ¥800 Dinner ¥1,500

Hours: 11:30-14:30 (L.O.), 17:00-21:30 (L.O.)

Closed days: Open 365 days

Address: 3-2-6 Minami-Kamata, Ota City

Access: Kojiya (Keikyu)



83 Deli Shop Uchimura

Deli Shop うちむら

☎03-3468-2715
https://tabelog.com/tokyo/A1318/A131811/13095642/

MAP A-6
Middle Eastern food



Lunch ¥700 Dinner ¥800

Hours: 11:00-15:00, 17:00-20:30 Closed days: Sun, 1st

Mon, 3rd Mon Address: 3-2-11 Kitazawa, Setagaya City

Access: Higashi-Kitazawa (Odakyu), Yoyogi-uehara (Subway,

Odakyu)



84 Asian Cafe & Diner Vivid Aja

Futakotamagawa アジアンカフェ&ダイナー ヴィヴィッドアジア ニ子玉川

☎03-6411-7258
https://vivid-aja.1net.jp/

MAP J-10
Asian food



Lunch ¥1,200 Dinner ¥2,000

Hours: 10:00-22:00 (L.O. 21:00)

Closed days: Open 365 days

Address: Santopia Tamagawa 1F, 3-20-8 Tamagawa,

Setagaya City Access: Futako-tamagawa (Tokyu)



81 Mughlai Cuisine Restaurant Mashal

インド宮廷料理Mashal

☎03-6450-0177
https://en.mashal.jp/

MAP K-10
Curry



Lunch ¥1,600 Dinner ¥3,500

Hours: 11:00-15:00 (L.O. 14:30)(Mon, Wed-Fri), 11:00-16:00 (L.O. 15:30)(Sat, Sun, holidays), 17:00-21:30 (L.O.)

Closed days: Tue Address: Luz Omori 3F, 1-10-14 Omori

Kita, Ota City Access: Omori (JR)



82 YILDIZ KEBAB

ユルディズケバブ

☎03-6424-9797
https://www.yildiz-kamata.com/

MAP K-10
Turkish food



Lunch ¥600 Dinner ¥700

Hours: 11:30-23:00

Closed days: Open 365 days

Address: 2-2-14 Omori-Naka, Ota City

Access: Umeiyashiki (Keikyu)



85 Food Therapy Diner Chabuzen

薬膳食堂ちゃぶ膳

☎080-6603-8587
https://chabuzen.square.site/

MAP K-9
Ramen



Dinner ¥1500

Hours: 17:00-22:00 (L.O. 21:30)

Closed days: Mon

Address: 6-16-20 Daita, Setagaya City

Access: Shindaita (Keio), Shimo-Kitazawa (Keio, Odakyu)



86 Halal Ramen Honolu Ebisu

帆のる恵比寿店

☎03-5734-1667
http://halalramen-honolu.net/

MAP C-8
Ramen



¥1,500

Hours: 11:30-21:00

Closed days: No fixed holiday

Address: ABC Amerikabashi Bldg. 1F, 1-23-1 Ebisu-Minami,

Shibuya City Access: Ebisu (JR, Subway)



87 Tokitarazu

Tokitarazu

☎03-6277-1577
https://tokitarazu.com/en/

MAP C-7
Japanese food



Lunch ¥1,500 Dinner ¥5,000

Hours: 11:30-15:00 (L.O. 14:30), 17:30-23:00 (L.O. 22:00) (Mon-Sat) **Closed days:** Sun, Mid-August (Obon), New Year holidays **Address:** 1-4-10 Hiroo, Shibuya City **Access:** Ebisu (JR, Subway)



88 Mr.HALAL

Mr.HALAL

☎080-8436-3889
https://www.mr-halal.com/

MAP C-6
Other foods



¥1,000

Hours: 11:30-20:00 **Closed days:** Open 365 days **Address:** Rhythm Omotesando Kitchen Car, 4-30-2 Jingumae, Shibuya City **Access:** Harajuku (JR), Meiji-jingumae <Harajuku> (Subway)



91 CARVAAN TOKYO

カールヴァーン トウキョウ

☎03-6451-1772
https://carvaan.jp/

MAP B-6
Mediterranean, Arabian food



Lunch ¥3,000 Dinner ¥5,000

Hours: 11:00-15:30 (L.O. 14:30), 17:00-23:00 (Food L.O. 21:00, Drink L.O. 22:00), Afternoon tea 11:00-15:30 (L.O. 14:30) (Mon-Fri), 14:30-16:30 (L.O. 15:30) (Sat, Sun, holidays) **Closed days:** Jan.1, Varies depending on the facility **Address:** Shibuya Scramble Square 12F, 2-24-12 Shibuya, Shibuya City **Access:** Shibuya (JR, Subway, Keio, Tokyo)



92 FAR EAST BAZAAR Shibuya Hikarie

FAR EAST BAZAAR渋谷ヒカリエ店

☎03-6434-1511
https://fareastbazaar.net/

MAP C-6
Cafe



¥648

Hours: 11:00-21:00 **Closed days:** Jan.1 **Address:** Shibuya Hikarie ShinQs B2, 2-21-1 Shibuya, Shibuya City **Access:** Shibuya (JR, Subway, Keio, Tokyo) ***Futako-Tamagawa branch is also in Tokyo.**



89 SAKURA CAFE HATAGAYA

サクラカフェ幡ヶ谷

☎03-3469-5211
https://www.sakura-cafe.asia/hatagaya/

MAP A-5
Original dishes



Lunch ¥1,000 Dinner ¥1,500

Hours: Open 24 hours **Closed days:** Open 365 days **Address:** Sakura Hotel Hatagaya, 1-32-3 Hatagaya, Shibuya City **Access:** Hatagaya (Keio)



90 CARVAAN Delicatessen & Beer stop

カールヴァーン・デリカテッセン & ビアストップ

☎03-3477-4775
https://carvaan.jp/shop/shibuchica/

MAP B-6
Middle Eastern food



Lunch ¥1,500 Dinner ¥2,000

Hours: 10:00-21:00 **Closed days:** Jan.1 **Address:** Shibuya Tokyo Foodshop B1, 1-12-1 Dogenzaka, Shibuya City **Access:** Shibuya (JR, Subway, Keio, Tokyo), Shinsen (Keio)



93 GOHAN-CAFE

ごはんカフェ

☎03-3461-0907
https://tabelog.com/tokyo/A1303/A130301/13165428/

MAP B-6
Japanese food



¥1,500

Hours: 11:00-16:00 (L.O. 15:30), 17:00-21:00 (L.O. 20:00) (Mon-Fri), 11:00-21:00 (L.O. 20:00) (Sat, Sun, holidays) **Closed days:** Open 365 days **Address:** Casual restaurant area "setanji", Seibu Shibuya A-B2, 21-1 Udagawacho, Shibuya City **Access:** Shibuya (JR, Subway, Keio, Tokyo)



94 Kiwamiya Shibuya PARCO

極味や渋谷パルコ店

☎03-5422-3122
https://www.kiwamiya.com/shoplist/shibuya-parco

MAP B-6
Western Style



¥2,000

Hours: 11:30-23:00 (Mon-Fri), 11:00-22:30 (Sat, Sun, holidays) ***L.O. 20:30-21:00 (Depending on the situation) Closed days:** Varies depending on the facility **Address:** Shibuya PARCO PART1 B1, 15-1 Udagawacho, Shibuya City **Access:** Shibuya (JR, Subway, Keio, Tokyo)



95 MALAY ASIAN CUISINE, Shibuya

マレー・アジアン・クイジーン渋谷店

☎03-3486-1388
https://www.malayasiancuisine.com/

MAP C-6
Asian food



Lunch ¥1,300 Dinner ¥2,500

Hours: 11:00-14:30 (L.O.), 17:00-21:30 (L.O.)
Closed days: Wed **Address:** SANWA Aoyama Bldg. 2F, 2-9-9 Shibuya, Shibuya City **Access:** Shibuya (JR, Subway, Keio, Tokyu), Omotesando (Subway)



96 Milan Nataraj Shibuya

自然派インド料理 ミラン・ナトラジ渋谷店

☎03-6416-9022
https://nataraj.co.jp/en/

MAP B-6
Curry



Lunch ¥1,290 Dinner ¥2,500

Hours: 11:30-23:00 (L.O. 22:30)
Closed days: New year holidays
Address: Iwamoto Bldg. 3F, 1-22-7 Jinnan, Shibuya City
Access: Shibuya (JR, Subway, Keio, Tokyu)



99 BolBol Persian Restaurant in Tokyo

BolBol

☎03-3223-3277
https://bolbol.jp/english.html

MAP J-9
Persian food



Lunch ¥1,300 Dinner ¥2,000

Hours: 11:00-23:00 (L.O. 22:30)
Closed days: Open 365 days
Address: Hachiji Bldg. 2F, 3-2-15 Koenji-Kita, Suginami City
Access: Koenji (JR)



100 Rumi Persian & Original Indian Restaurant in Tokyo

Rumi

☎03-5356-6640
https://rumi-tokyo.com/

MAP J-9
Indian food



Lunch ¥800 Dinner ¥1,200

Hours: 11:00-23:00 (L.O. 22:30)
Closed days: Open 365 days
Address: Hachiji Bldg. 1F, 3-2-15 Koenji-Kita, Suginami City
Access: Koenji (JR)



97 Kebabcafe Ertugrul

ケバブカフェ エルトウルル

☎03-6382-8895
https://www.instagram.com/2015ertugrul/

MAP K-9
Turkish food



¥800

Hours: 11:00-21:00 *Closes when sold out
Closed days: Wed, New Year holidays, other non fixed holidays
Address: 3-33-14 Nakano, Nakano City
Access: Nakano (JR, Subway)



98 Iran.Persian Cuisine JameJam

イラン・ペルシャ料理 ジャーメ ジャム

☎03-3311-3223
https://jamejam.jp/en/menu-2/

MAP J-9
Middle Eastern food



Lunch ¥1,000 Dinner ¥2,000

Hours: 11:30-14:30 (L.O. 14:00), 17:00-22:30 (Food L.O. 21:30, Drink L.O. 22:00) **Closed days:** No fixed holiday
Address: 2-20-7 Asagaya-Minami, Suginami City
Access: Asagaya (JR), Minami-asagaya (Subway)



101 Nataraj Ogikubo

自然派インド料理 ナトラジ荻窪店

☎03-3398-5108
https://nataraj.co.jp/en/

MAP J-9
Curry



Lunch ¥1,290 Dinner ¥2,300

Hours: 11:30-23:00 (L.O. 22:30)
Closed days: New Year holidays
Address: Fukumura Sangyo Bldg. B1, 5-30-6 Ogikubo, Suginami City **Access:** Ogikubo (JR, Subway)



102 PAKISTAN RESTAURANT MARHABA

パキスタンレストラン マルハバ

☎03-3987-1031
https://www.facebook.com/MARHABA.HALAL.RESTAURANT

MAP C-1
Asian food



Lunch ¥1,000 Dinner ¥1,500

Hours: 11:00-15:00, 17:00-22:30 (Mon-Sat), 11:30-21:00 (Sun, holidays) **Closed days:** Wed
Address: Palace Garden Milano 1F, 2-63-6 Ikebukuro, Toshima City **Access:** Ikebukuro (JR, Subway, Seibu, Tobu)



103 SAKURA CAFE & RESTAURANT IKEBUKURO

サクラカフェ&レストラン池袋

☎03-5391-2330

<https://www.sakura-cafe.asia/ikebukuro/>

MAP C-1

Original dishes



Lunch ¥980 Dinner ¥1,280

Hours: 7:00-23:00 Closed days: Open 365 days

Address: Sakura Hotel Ikebukuro Annex 1F, 2-39-10 Ikebukuro, Toshima City

Access: Ikebukuro (JR, Subway, Seibu, Tobu)



WEBSITE



ACCESS MAP

104 HIKARUYA

ひかる屋

☎03-6794-9516

MAP L-9

Izakaya



¥1,200

Hours: 12:00-17:00, 17:00-24:00 Closed days: Wed

Address: Otani mansion 201, 1-24-10 Jujo Nakahara, Kita City

Access: Jujo (JR)



ACCESS MAP

107 BIMI Supermarket

美味スーパー

☎03-5654-6417/080-3183-1925

MAP K-2

Turkish food



¥500

Hours: 10:00-24:30 Closed days: Open 365 days

Address: Kikuya Bldg. 1F, 1-2-11 Nishi-Shinkoiwa, Katsushika City

Access: Shinkoiwa (JR)



ACCESS MAP

108 Menya Kaijin Kichijoji

麺屋海神 吉祥寺店

☎042-241-0315

<https://menya-kaijin.tokyo/english-menu/>

MAP J-9

Ramen



Lunch ¥1,000 Dinner ¥1,170

Hours: 11:00-15:00, 16:30-22:00 (Mon-Fri), 11:00-22:00

(Sat, Sun, holidays) Closed days: No fixed holiday

Address: Kumamoto Bldg. 2F, 1-5-9 Kichijoji-Minamicho, Musashino City

Access: Kichijoji (JR, Keio)



WEBSITE



ACCESS MAP

105 Zakuro

レストラン ザクロ

☎03-5685-5313

<https://nippori-zakuro.com/en/>

MAP F-1

Middle Eastern food



Lunch ¥1,000 Dinner ¥2,500

Hours: 11:00-21:00 Closed days: Wed

Address: 3-13-2 Nishi-Nippori, Arakawa City

Access: Nippori (JR, Keisei, Nippori-Toneri Liner), Sendai (Subway)



WEBSITE



ACCESS MAP

106 Saray Kebab Kitasenju

サライケバブ 北千住店

☎070-1366-1015

<https://www.saray.jp/>

MAP L-8

Turkish food



¥600

Hours: 10:00-23:00

Closed days: No fixed holiday

Address: 2-49 Senju, Adachi City

Access: Kita-Senju (JR, Subway, TX)



WEBSITE



ACCESS MAP

109 Indian Bangla Restaurant. Asian Gandhi Akishima

アジ魔 ガンジー 昭島店

☎042-546-2485

<https://www.hotpepper.jp/strJ000813665/>

MAP H-9

Asian food



Lunch ¥1,000 Dinner ¥1,600

Hours: 11:30-15:00 (L.O. 14:30), 17:00-21:30 (L.O. 21:00)

Closed days: Mon (or the following Tue when Mon falls on a national holiday)

Address: 3-4-9 Midoricho, Akishima City

Access: Akishima (JR)



WEBSITE



ACCESS MAP

110 Indian Bangla Restaurant. Asian Gandhi Hamura

アジ魔 ガンジー 羽村店

☎042-579-2485

<https://www.hotpepper.jp/strJ000247456/>

MAP H-8

Asian food



Lunch ¥1,000 Dinner ¥1,600

Hours: 11:00-15:00 (L.O. 14:30), 17:00-21:30 (L.O. 21:00)

Closed days: Mon (or the following Tue when Mon falls on a national holiday)

Address: 1-1-2 Shinmeidai, Hamura City

Access: Hamura (JR)



WEBSITE



ACCESS MAP

Hear from Muslims Living and Visiting Japan!

TOKYO Town Guide

Tokyo is a multifaceted city. Here you can read about the views of Muslims who have visited 8 must-see sights from 4 distinct districts.



Experience Must-Visit Spots in Tokyo!

CENTRAL TOKYO

The best place to start is from the middle. The city center is packed with modern and traditional places to visit, including Tokyo Station, the Imperial Palace, and more.



Ginza 銀座



Ginza has historically been the place to go for shopping in Tokyo. The main street is lined with huge department stores.

I've always wanted to visit since it's known as the place for brand shopping in Tokyo!



It was easy to go from here to popular spots like the Imperial Palace and Tsukiji. There are many hotels for Muslims nearby, and a convenient prayer space in the central commercial facility.

Major worship facilities around Ginza

➡ Please see page 9

Akihabara 秋葉原



The main street is packed with electronics stores, and the backroads are full of unique experiences.

The holy land of world-famous pop culture like anime, manga, and games!



This is the place to experience the world of anime. There are worship facilities within walking distance from the station, and in the next-door Kanda area, there are many delicious curry restaurants!

Major worship facilities around Akihabara

➡ Please see page 9

Maintaining a vibrant old-town atmosphere

EAST&NORTH

The east and north of Tokyo are still lively with the good-old cultures and traditions of Japan. This is the place for popular spots, including TOKYO SKYTREE®.



Asakusa 浅草



One of Japan's most famous tourist spots. On weekends, it is packed with tourists from Japan and the world.

There are worship facilities and halal restaurants in the area, so you can relax and enjoy the whole day!



There is so much to do, like the famous Kaminarimon, a street lined with shops and souvenirs, Halal wagyu steak and yakiniku, and kimono dress up! The Tourist Center is also conveniently located.

Major worship facilities around Asakusa

➡ Please see page 10

Ueno 上野



When the cherry trees bloom, visitors party beneath petals in Ueno Park before exploring the zoo and museums.

It's the perfect spot for enjoying a lush green park, cultural facilities, traditional markets, or just a stroll.



You can enjoy the night life and Japan's unique nabe cuisine with Halal ingredients. There are hotels for Muslims, so this is a great place to stay and experience Japanese culture.

Major worship facilities around Ueno

➡ Please see page 10

Experience the latest in Tokyo!

WEST&SOUTH

This area is ideal for experiencing the vibrant contrasts of Tokyo, from the lively Shibuya and Shinjuku areas to the relaxing waterfronts of Odaiba.



Shibuya 渋谷



Shibuya Scramble Crossing is one of the most famous intersections in the world and always packed!

There was a vivid contrast between the area around Shibuya Station and the serenity of Meiji Jingu!



The facilities in Miyashita Park were a blend of modern and nature, and the view from the roof was stunning! Its only 10 minutes by train from there to the largest Mosque in Japan, in Yoyogi Uehara.

Major worship facilities around Shibuya

➡ Please see page 12

Shinjuku 新宿



The west side of the station has many high rises, while the east and south are packed with shops.

There are lots of Halal restaurants, including ramen, Japanese food, and hamburgers!



Convenient for shopping and dining, and surprisingly green with parks like Shinjuku Gyoen National Garden. Shin-Okubo Station is also the home of Islam Yokocho, where you can find Halal foods from around the world.

Major worship facilities around Shinjuku

➡ Please see page 10

Enjoy the Lush Nature!

TAMA

The Tama area offers lush parks, historic sites, and family-friendly attractions, providing a refreshing counterpoint to the city's urban center.



Mt. Takao 高尾山



The place to enjoy a day trip of hiking and mountain climbing. The panoramic views are a must-see!

You can see Mt. Fuji from the peak on a clear day!



There are many hiking routes from beginners courses to routes for more experienced hikers. There are temples, hot springs, and museums in the area. But it's a good idea to bring your own food.

Major worship facilities around Mt. Takao

➡ Please see page 12

Mitaka 三鷹



Inokashira Park is a great place to enjoy a relaxing break from the city.

Many people from around the world come to see the popular animation museum!



Just 20 minutes away from Shinjuku, the lush green Inokashira Park is famous for its cherry trees, and it's a prime spot to have a picnic. Staying in Shinjuku makes it easy to access.

Major worship facilities around Mitaka

➡ Please see page 10

And much more! Tokyo is a city full of personality

Kagurazaka 神楽坂



Known for its cobblestone streets and staircases, it is referred to as "Little Paris" for its many French restaurants and language schools. It once thrived as a geisha district.

Kiyosumi Shirakawa 清澄白河



It boasts one of the highest concentrations of art galleries in Tokyo. At Kiyosumi Gardens, known for its beautiful Japanese landscaping, visitors can enjoy the tranquility of nature.

Gotokuji Temple 豪徳寺



It is known as "the birthplace of the maneki-neko (beckoning cat)." The maneki-neko is a uniquely Japanese good luck charm that beckons good fortune with its adorable pose.

Jindaiji Temple 深大寺



Founded in 733, it is known for its cultural treasures and beautiful autumn foliage. The surrounding area boasts around 20 soba shops, and visitors can try the famous "Jindaiji Soba."

SHOP

Tokyo's shopping scene attracts visitors with its wide array of department stores, unique boutiques, and tax-free locations. From Muslim-friendly markets to specialty shops, the city is a shopper's dream. Tokyo also offers immersive hands-on experiences—try on a traditional kimono, take a thrilling rickshaw ride, or explore countless other activities. Check out what Tokyo has to offer!



1 divan Matsuya Ginza

☎03-3567-1211
<https://www.divan.jp/>

Hours: 11:00-20:00 (Sun, last day of the holidays-19:30)
Closed days: No fixed holiday
Address: 3-6-1 Ginza, Chuo City
Access: Ginza (Subway)



2 Bio c' Bon AZABU JUBAN

☎03-6435-4356
<https://www.bio-c-bon.jp/>

Hours: 9:00-22:00
Closed days: Open 365 days
Address: 2-9-2 Azabujuban, Minato City
Access: Azabu-juban (Subway)



3 NISSIN World Delicatessen

☎03-3583-4586
<https://www.nissin-world-delicatessen.jp/>

Hours: 9:00-21:00
Closed days: Jan.1-2
Address: 2-32-13 Higashi-Azabu, Minato City
Access: Azabu-juban (Subway)



4 NATIONAL AZABU

☎03-3442-3181
<http://www.national-azabu.com/>

Hours: 9:00-20:00
Closed days: Jan.1-3
Address: 4-5-2 Minami-Azabu, Minato City
Access: Hiro-o (Subway)



5 HARD ROCK CAFE TOKYO ROCK SHOP

ハードロックカフェ東京 ロックショップ

☎03-3403-6946
<https://cafe.hardrock.com/tokyo-roppongi/>

Hours: 11:30-22:30
Closed days: Open 365 days
Address: 5-4-20 Roppongi, Minato City
Access: Roppongi (Subway)



7 HALAL★TOKYO

ハラルトウキョウ

☎03-6902-9467
<https://halaltokyo.jp/?lang=en>

Hours: 11:00-19:00
Closed days: No fixed holiday
Address: 3-25-13 Mejirodai, Bunkyo City
Access: Gokokuji (Subway)



9 Asakusa Jidaiya

浅草 時代屋

☎03-3843-0890
<https://jidaiya.biz/index-e.html>

Hours: 9:30-17:30
Closed days: Open 365 days
Address: 2-3-5 Kaminarimon, Taito City
Access: Asakusa (Subway, Tobu, TX)
***Sightseeing rickshaw, kimono rental, Japanese cultural experiences (tea ceremony, calligraphy, iaido)**



6 Siddique National Mart Shin-Okubo

シディークナショナルマート新大久保店

☎03-5937-4037
<https://halaistore.co.jp/>

Hours: 11:00-23:00
Closed days: Open 365 days
Address: 2-9-15 Hyakunincho, Shinjuku City
Access: Shin-Okubo (JR)



8 2k540 AKI-OKA ARTISAN

2k540 AKI-OKA ARTISAN

☎03-6806-0254
<https://www.jrtk.jp/2k540/>

Hours: 11:00-19:00
Closed days: Wed
Address: 5-9 Ueno, Taito City
Access: Akihabara (JR, Subway, TX), Okachimachi (JR)



10 Asakusa Kimono Rental Daikichi

浅草着物レンタル 大吉

☎03-6322-2777
<https://kimono-daikichi.com/>

Hours: 9:30-18:00
Closed days: Open 365 days
Address: A-one Bldg. 6F, 1-33-8 Asakusa, Taito City
Access: Asakusa (Subway, Tobu, TX)
***Kimono rental**



11 HALAL-Ya Asakusa Flagship Store

Halal-ya Asakusa Flagship Store

<https://halal-ya.com/>

Hours: 11:00-17:00
Closed days: Jan.1-3
Address: Asakusa-itchome Bldg. 5F, 1-9-1 Asakusa, Taito City
Access: Asakusa (Subway, Tobu, TX)

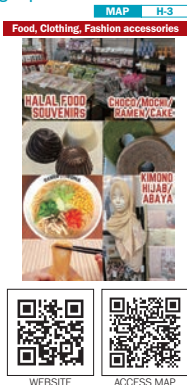

WEBSITE ACCESS MAP

12 Japanese Greentea Shop Masudaen Sohonten

増田園総本店

☎03-3841-0840
<https://masudaengreentea.stores.jp/>

Hours: 9:00-19:00
Closed days: Tue, No fixed holiday
Address: 1-1-17 Asakusa, Taito City
Access: Asakusa (Subway, Tobu, TX)



WEBSITE ACCESS MAP

17 Harajuku Tourist Information Center

原宿ツーリストインフォメーションセンター

☎03-5770-5131
<https://www.his-j.com/japan-tourist/tourist-information/harajuku/en/>

Hours: 10:00-18:00
Closed days: Dec.31-Jan.1
Address: Harajuku Ash Bldg. 1F, 1-19-11 Jingumae, Shibuya City
Access: Harajuku (JR), Meiji-jingumae<Harajuku> (Subway)



WEBSITE ACCESS MAP

18 Gâteaux de Voyage Shibuya Tokyu Food Show

ガトー・ド・ボワイヤージュ 渋谷 東急フードショー店

☎03-3477-4506
<https://g-yokohama.co.jp/products/halal-certification/>

Hours: 10:00-21:00, Varies depending on the facility
Closed days: Jan.1
Address: Shibuya Mark City 1F, 1-12-1 Dogenzaka, Shibuya City
Access: Shibuya (JR, Subway, Keio, Tokyu)



WEBSITE ACCESS MAP

13 SPARKLE Asakusa honten

SPARKLE 浅草本店

☎03-6802-7661
<https://sparkle-info.com/>

Hours: 10:00-19:00
Closed days: Open 365 days
Address: 1-37-2 Asakusa, Taito City
Access: Asakusa (Subway, Tobu, TX)
***T-shirts & Souvenirs SPARKLE Haneda Airport Garden store is also in Tokyo.**

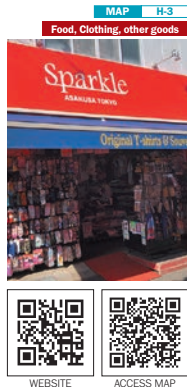

WEBSITE ACCESS MAP

14 Tokiwado Kaminari Okoshi Honpo Kaminarimon Main Store

常盤堂雷おこし本舗 雷門本店

☎03-3841-5656
<https://tokiwado.tokyo/>

Hours: 10:00-18:30
Closed days: Open 365 days
Address: 1-3-2 Asakusa, Taito City
Access: Asakusa (Subway, Tobu, TX)
***Kaminari 5656 Kaikan store is also in Asakusa.**



WEBSITE ACCESS MAP

19 Tokyo Camii Halal Market

東京ジャマイ ハラルマーケット

☎03-5790-0760

Hours: 10:00-19:00
Closed days: Open 365 days
Address: 1-19 Oyamacho, Shibuya City
Access: Yoyogi-uehara (Subway, Odakyu)

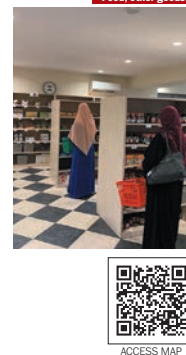

ACCESS MAP

20 YUKI WORK

YUKI WORK

☎03-5738-7818
<https://www.yukiwork.com/>

Hours: 10:30-20:00 **Closed days:** Tue
Address: Yoyogi-uehara tt Bldg. 2F, 10-8 Moto-Yoyogicho, Shibuya City
Access: Yoyogi-uehara (Subway, Odakyu), Yoyogi-koen (Subway)
***Hair salon/Reservation required**
***Bridal hair styling, makeup**



WEBSITE ACCESS MAP

15 Osama-do honten

王様堂本店

☎03-3876-3303
<https://www.osama-do.co.jp/>

Hours: 10:00-17:00
Closed days: Sun, holidays
Address: 2-6-8 Senzoku, Taito City
Access: Iriya (Subway), Asakusa (Subway, Tobu, TX)



WEBSITE ACCESS MAP

16 Kintaroame-Honten

金太郎堂本店

☎03-3872-7706
<https://www.kintarou.co.jp/>

Hours: 9:00-17:00
Closed days: Sat, Sun, holidays
Address: 5-16-12 Negishi, Taito City
Access: Minowa (Subway)



WEBSITE ACCESS MAP

21 Al-Flah Supermarket

アルフラ スーパーマーケット

☎03-3985-9784
<https://www.al-flah.com/>

Hours: 11:00-23:00
Closed days: Open 365 days
Address: Onoya Bldg. 4F, 2-41-2 Ikebukuro, Toshima City
Access: Ikebukuro (JR, Subway, Seibu, Tobu)

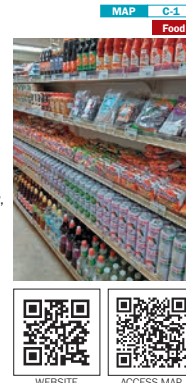

WEBSITE ACCESS MAP

22 Kinako Sweets Factory (Watato)

Kinako Sweets Factory (ワタト)

☎03-3883-3209
<https://watato.net/>

Hours: 9:00-17:00
Closed days: Sat, Sun, holidays
Address: 2-18-9 Higashi-Hokima, Adachi City
Access: Rokucho (TX)



WEBSITE ACCESS MAP

STAY

This section explores Tokyo's diverse accommodations, from laid-back guest houses to luxurious hotels. Many locations offer dedicated prayer spaces and can provide prayer items upon request. The options featured here expertly cater to Muslim travelers' needs while delivering high quality Japanese hospitality.



1 Hotel New Otani Tokyo ホテルニューオータニ

☎03-3265-1111
<https://www.newotani.co.jp/en/tokyo/>
Address: 4-1 Kioicho, Chiyoda City
Access: Akasaka-mitsuke (Subway), Nagatacho (Subway)



2 Imperial Hotel, Tokyo 帝国ホテル 東京

☎03-3504-1111
https://www.imperialhotel.co.jp/en/stt_lang=en
Address: 1-1-1 Uchisaiwaicho, Chiyoda City
Access: Hibiya (Subway)



3 The Peninsula Tokyo ザ・ペニンシュラ東京

☎03-6270-2888
<https://www.peninsula.co.jp/en/tokyo/>
Address: 1-8-1 Yurakucho, Chiyoda City
Access: Hibiya (Subway)



5 TOSHI CENTER HOTEL 都市センターホテル

☎03-3265-8211
https://www.rihga.com/toshicenter_tokyo
Address: 2-4-1 Hiramakawacho, Chiyoda City
Access: Nagatacho (Subway)

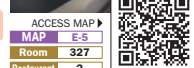

6 Palace Hotel Tokyo パレスホテル東京

☎03-3211-5211
<https://www.palacehoteltokyo.com>
Address: 1-1-1 Marunouchi, Chiyoda City
Access: Otemachi (Subway)



7 THE TOKYO STATION HOTEL 東京ステーションホテル

☎03-5220-1111
<https://www.thetokyostationhotel.jp/>
Address: 1-9-1 Marunouchi, Chiyoda City
Access: Tokyo (JR, Subway)



9 ITO RYOKAN 伊東旅館

☎03-3666-6675
<https://itoryokan.jp/en/>
Address: 2-31-3 Nihonbashi-Ningyocho, Chuo City
Access: Ningyocho (Subway), Suitengumae (Subway), Hamacho (Subway)



11 KOKO HOTEL Tsukiji Ginza KOKO HOTEL 築地 銀座

☎03-5565-5680
https://koko-hotels.com/tsukiji_ginza_lang/en_t
Address: 6-8-8 Tsukiji, Chuo City
Access: Tsukiji (Subway)



13 Grand Prince Hotel Shin Takanawa グランドプリンスホテル新高輪

☎03-3442-1111
<https://www.princehotels.com/shintakanawa/>
Address: 3-13-1 Takanawa, Minato City
Access: Shinagawa (JR, Keikyu), Takanawadai (Subway)



15 Shinagawa Prince Hotel 品川プリンスホテル

☎03-3440-1111
<https://www.princehotels.com/shinagawa/>
Address: 4-10-30 Takanawa, Minato City
Access: Shinagawa (JR, Keikyu)



8 hostel DEN ホステル デン

☎03-6661-2067
<https://hostelden.jp/>
Address: 4-13-8 Nihonbashi-Honcho, Chuo City
Access: Kodemmacho (Subway)



10 MIMARU SUITES Tokyo Nihombashi MIMARU SUITES 東京日本橋

☎03-6661-7821
<https://mimaruhotels.com/en/hotel/suites-tokyo-nihombashi/>
Address: 2-10-9 Nihonbashi-Horidomecho, Chuo City
Access: Ningyocho (Subway), Bakuro-yokoyama (Subway), Suitengumae (Subway)

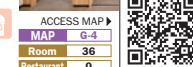

12 Best Western Hotel Fino Tokyo Akasaka ベストウェスタンホテルフィノ東京赤坂

☎03-5575-3711
https://www.bwh.jp/tokyo-akasaka_en/english_ak
Address: 3-7-12 Akasaka, Minato City
Access: Akasaka (Subway), Akasaka-mitsuke (Subway)

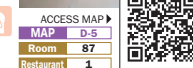

14 Grand Prince Hotel Takanawa グランドプリンスホテル高輪

☎03-3447-1111
<https://www.princehotels.com/takanawa/>
Address: 3-13-1 Takanawa, Minato City
Access: Shinagawa (JR, Keikyu), Takanawadai (Subway)



16 The Prince Sakura Tower Tokyo ザ・プリンス さくらタワー東京

☎03-5798-1111
<https://www.princehotels.com/sakuratawer/>
Address: 3-13-1 Takanawa, Minato City
Access: Shinagawa (JR, Keikyu), Takanawadai (Subway)



17 Conrad Tokyo

コンラッド東京

☎03-6388-8000

<https://www.hilton.com/en/hotels/tyocio-conrad-tokyo/>

Address: 1-9-1 Higashi-Shinbashi, Minato City
Access: Shinjodome (Subway, Yurikamome) Shinbashi (JR, Subway)



ACCESS MAP ▶
 MAP F-6
 Room 291
 Restaurant 5



19 MIMARU Tokyo Shinjuku West

MIMARU東京 新宿WEST

☎03-6258-1512

<https://mimaruhotels.com/en/hotel/shinjuku-west/>

Address: 3-3-11 Nishi-Shinjuku, Shinjuku City
Access: Shinjuku (JR, Subway, Keio, Odakyu), Tochomae (Subway)



ACCESS MAP ▶
 MAP B-4
 Room 76
 Restaurant 0



21 Hotel Chinzanso Tokyo

ホテル椿山荘東京

☎03-3943-0996

<https://www.hotel-chinzanso-tokyo.com/>

Address: 2-10-8 Sekiguchi, Bunkyo City
Access: Edogawabashi (Subway)



ACCESS MAP ▶
 MAP D-3
 Room 267
 Restaurant 9



23 SAKURA HOSTEL ASAKUSA

サクラホステル浅草

☎03-3847-8111

<https://www.sakura-hostel.co.jp/asakusa/>

Address: 2-24-2 Asakusa, Taito City
Access: Asakusa (Subway, Tobu, TX)



ACCESS MAP ▶
 MAP H-2
 Room 29
 Restaurant 1



25 RYOKAN SAWANOYA

旅館 澤の屋

☎03-3822-2251

<http://www.sawanoya.com/eigo.html>

Address: 2-3-11 Yanaka, Taito City
Access: Nezu (Subway)



ACCESS MAP ▶
 MAP F-2
 Room 12
 Restaurant 1



18 Shinjuku Prince Hotel

新宿プリンスホテル

☎03-3205-1111

<https://www.princehotels.com/shinjuku/>

Address: 1-30-1 Kabukicho, Shinjuku City
Access: Seibu-Shinjuku (Seibu), Shinjuku (JR, Subway, Keio, Odakyu)



ACCESS MAP ▶
 MAP B-4
 Room 561
 Restaurant 3



20 RIHGA Royal Hotel Tokyo

リーガロイヤルホテル東京

☎03-5285-1121

<https://www.rihga.com/tokyo>

Address: 1-104-19 Totsukamachi, Shinjuku City
Access: Waseda (Subway)



ACCESS MAP ▶
 MAP D-3
 Room 131
 Restaurant 4



22 SAKURA HOTEL NIPPORI

サクラホテル日暮里

☎03-5685-1200

<https://www.sakura-hotel.co.jp/nippori/>

Address: 3-43-15 Sendagi, Bunkyo City
Access: Nippori (JR, Keisei, Nippori-Toneri Liner), Sendagi (Subway)



ACCESS MAP ▶
 MAP F-1
 Room 94
 Restaurant 1



24 Henn na Hotel Tokyo Asakusabashi

変なホテル東京浅草橋

☎050-5894-3780

<https://www.hennahotel.com/asakusabashi/>

Address: 1-10-5 Asakusabashi, Taito City
Access: Asakusabashi (JR, Subway)



ACCESS MAP ▶
 MAP G-4
 Room 145
 Restaurant 1



26 Nakagawa inn

旅荘中川

☎03-5826-4430

<https://nakagawa-inn.com/>

Address: 5-3-7 Ueno, Taito City
Access: Okachimachi (JR), Akihabara (JR, Subway, TX)



ACCESS MAP ▶
 MAP I-3
 Room 15
 Restaurant 0



27 Hotel East 21 Tokyo

ホテル イースト21 東京

☎03-5683-5683

<https://www.hotel-east21.co.jp/en/>

Address: 6-3-3 Toyo, Koto City
Access: Toyochi (Subway)

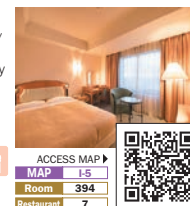

ACCESS MAP ▶
 MAP I-5
 Room 394
 Restaurant 7



29 SAKURA HOTEL HATAGAYA

サクラホテル幡ヶ谷

☎03-3469-5211

<https://www.sakura-hotel.co.jp/hatagaya/>

Address: 1-32-3 Hatagaya, Shibuya City
Access: Hatagaya (Keio)



ACCESS MAP ▶
 MAP A-5
 Room 82
 Restaurant 1



31 SAKURA HOUSE SHIBUYA YOGYI UEHARA MUSLIM FRIENDLY HOUSE

サクラハウス渋谷代々木上原ムスリムフレンドリーハウス

☎03-5330-5250

<https://www.sakura-house.com/sunshine/>

Address: 40-23 Oyamacho, Shibuya City
Access: Yoyogi-uehara (Subway, Odakyu)



ACCESS MAP ▶
 MAP A-6
 Room 30
 Restaurant 0



33 SAKURA HOTEL Ikebukuro

サクラホテル池袋

☎03-3971-2237

<https://www.sakura-hotel.co.jp/ikebukuro/>

Address: 2-40-7 Ikebukuro, Toshima City
Access: Ikebukuro (JR, Subway, Seibu, Tobu)



ACCESS MAP ▶
 MAP C-1
 Room 103
 Restaurant 1



35 Wild Cherry Blossom -HOTEL, TOKYO KOGANEI-

Wild Cherry Blossom HOSTEL

☎042-401-1221

<https://wildcherryblossomhostel.com/>

Address: 4-15-14 Nakacho, Koganei City
Access: Musashi-Koganei (JR)

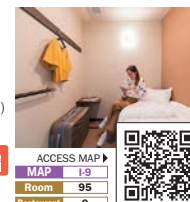

ACCESS MAP ▶
 MAP I-9
 Room 95
 Restaurant 0



28 The Westin Tokyo

ウェスティンホテル東京

☎03-5423-7000

<https://www.marriott.com/ja/hotels/tyowi-the-westin-tokyo/>

Address: 1-4-1 Mita, Meguro City
Access: Ebisu (JR, Subway)



ACCESS MAP ▶
 MAP C-8
 Room 445
 Restaurant 7



30 CERULEAN TOWER TOKYU HOTEL

セルリアンタワー東急ホテル

☎03-3476-3000

<https://www.tokyuhotels.co.jp/en/cerulean-hy/index.html>

Address: 26-1 Sakuragaokacho, Shibuya City
Access: Shibuya (JR, Subway, Keio, Tokyu)



ACCESS MAP ▶
 MAP B-7
 Room 404
 Restaurant 11



32 Sunshine City Prince Hotel

サンシャインシティプリンスホテル

☎03-3988-1111

<https://www.princehotels.com/sunshine/>

Address: 3-1-5 Higashi-Ikebukuro, Toshima City
Access: Higashi-Ikebukuro (Subway)

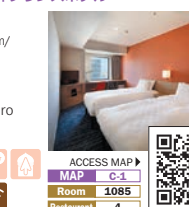

ACCESS MAP ▶
 MAP C-1
 Room 1085
 Restaurant 4



34 SAKURA HOUSE TABATA B MUSLIM-FRIENDLY SHARE HOUSE FOR WOMEN

サクラハウス田端B ムスリムフレンドリーシェアハウス女性専用

☎03-5330-5250

<https://www.sakura-house.com/building/tabata-2-share-house-for-muslim-women>

Address: 3-27 Tabatashinmachi, Kita City
Access: Tabata (JR)



ACCESS MAP ▶
 MAP K-8
 Room 4
 Restaurant 0



An accommodation tax is levied when staying at hotels in Tokyo.

Room Charge (per person per night)	Below ¥10,000	Between ¥10,000 to ¥15,000	¥15,000 and above
Tax	Tax-free	¥100	¥200

*The revenue from the accommodation tax is used to enhance the attractiveness of Tokyo as a global city and to fund measures to promote tourism.

Staying calm and taking the necessary steps

What To Do in an Emergency

This information will help you in the event of disasters such as earthquakes, storms, floods, fires, theft, lost items, and other emergencies.

Earthquakes

●What to do

If you feel shaking from an earthquake, remain calm and take steps to protect your body. Act in an orderly manner; do not panic or run.



●How to protect yourself Indoors

Watch out for objects that may fall or topple over. Stay away from anything made of glass such as windows, TVs, or furniture, and protect your body by crouching under a table, etc. Once the shaking has subsided, make sure the gas is turned off and there are no sources of fire. Open doors or windows so that you can evacuate if necessary. Wear slippers or shoes indoors if there are fallen objects.

Outdoors

Make sure you are not near any objects that may fall or topple over. Protect your head using your bag, etc. If you are inside an underground shopping complex and the power goes out, do not panic or rush for the exit. Instead, wait for the shaking to subside and then move along the walls toward the emergency exit.

●If you are inside an elevator

As soon as you feel any shaking, press the buttons for all of the floors and get off wherever the elevator stops. If you are trapped inside the elevator, use the intercom to call for help. Do not use elevators to evacuate, since you can become trapped inside due to aftershocks or power outages.

●Watch out for tsunamis!

An earthquake may be followed by a tsunami. Stay away from waterfronts and low-lying ground. If you are near the sea, immediately flee toward nearby high ground, a tsunami evacuation building, or a taller structure. Tsunamis can also travel against the current of a river. Flee in a direction perpendicular to the river.



●Watch out for aftershocks!

A strong earthquake may be followed by multiple aftershocks. Be careful, as aftershocks may cause landslides or the collapse of buildings.

Storms/Floods

●Heavy Rain/Violent Storms

Pay attention to weather information. In the event of heavy rain, stay away from rivers and underpasses. If you are near a cliff, watch out for landslides. Be careful not to fall into open manholes or gutters. If you are in an area that is underground or partially underground and there is a danger of flooding, move to a safe location above ground.



●Tornadoes

If you are indoors, close any storm shutters and/or curtains, move away from the windows, and crouch under a sturdy table, etc. If you are outdoors, take shelter inside an underground facility or a sturdy structure made of a material like reinforced concrete, and wait for the tornado to pass.

●Typhoons

Typhoon season runs May-October, peaking July-September. In a typhoon, avoid bodies of water and secure all windows and doors. Check your local evacuation plan in case of severe flooding.

Evacuation Shelters

●What are evacuation shelters?

Evacuation shelters are spaces that temporarily accept and shelter people who have been forced to leave their homes due to a disaster. They also provide disaster-related information and essential supplies like water. Evacuation shelters are usually located inside a public facility such as a school, and accept foreigners.

●Notes on evacuating

When evacuating, travel on foot and take as little with you as possible. Make sure you have valuables such as your passport or residence card, mobile phone, and charger.

●Evacuation signage for different types of disasters

When walking around Tokyo, you will probably notice many signs indicating locations or facilities where you should evacuate. When you are near rivers or the sea, also keep an eye out for signage on how to escape a tsunami.



Evacuation Area



Evacuation Shelter



Tsunami Evacuation Area



Tsunami Evacuation Building

Emergency Information in Foreign Languages

Online Information

●Safety tips [Multilingual]

A disaster information app for foreign travelers in Japan provided by the Japan Tourism Agency. You can get push notifications for earthquake early warnings and tsunami warnings, as well as emergency weather warnings for heavy rain, etc. and volcanic eruption information issued for Japan. The app also provides a flowchart for what to do during evacuation, helpful links such as a list of embassies, and communication cards to use if you cannot communicate in Japanese.



Android



iOS

Android <https://play.google.com/store/apps/details?id=jp.co.rscs.safetyTips.android>

iOS <https://apps.apple.com/app/safety-tips/id858357174>

●Tokyo Metropolitan Government Disaster Prevention Website [Multilingual]

<https://www.bousai.metro.tokyo.lg.jp>



●Japan Visitor Hotline [Multilingual]

Japan National Tourism Organization (JNTO) operates a visitor hotline 24 hours a day, 365 days a year. Please feel free to call for tourist information or assistance in case of accidents or emergencies.



☎ 050-3816-2787

(24 hours a day)

<https://www.japan.travel/en/plan/hotline/>

In case of theft or loss...

Contact the respective operating company if you accidentally left an item on a train or bus or inside a taxi. Report the matter to the police, who will issue a certificate of theft or loss.

●If your passport is stolen or lost

Contact your country's embassy or consulate to have the passport invalidated and issue an emergency passport or travel document for returning to your home country.

https://www.mofa.go.jp/about/emb_cons/protocol/



●If your credit card is stolen or lost

Immediately call the credit card company's emergency hotline to cancel your card.



ATMs and currency exchange

Although Japan has made progress towards cashless payments, many establishments still prefer cash, so it is best to prepare some yen for when you travel.

●ATMs

Post offices and convenience store ATMs allow you to take out cash with certain credit cards, but not every type of card is accepted. Be sure to research in advance to know which cards are acceptable.



●Currency Exchange

The best place to exchange currency is at international airports. You can also find currency exchange machines and licensed counters in various parts of the city.



**Emergency
Numbers**

Police

In the event of a crime or accident

110

Fire Department

To report a fire or to call for help or an ambulance

119

List of Hospitals and Clinics With English-Speaking Staff and Female Doctors

It can be tough for Muslim travelers if you happen to become ill or injured during your trip, especially for women. However, many hospitals and clinics throughout Tokyo have female doctors on staff. What's more, all of the facilities listed here have English-speaking staff. Enjoy your time in Tokyo with added peace of mind!

*Due to working schedules, we cannot guarantee that female doctors or English-speaking staff are available 24 hours a day.

*Please contact the facility you intend to visit by phone and speak to the staff before arriving.



Internal Medicine

Kioicho Naika Clinic

紀尾井町内科

☎ 03-6265-6500

Hours: Weekdays 9:30-12:30, 14:00-17:30,
Not available on Friday

Closed days: Sat, Sun, holidays

Address: KKD Bldg, 1F, 3-1 Kioicho, Chiyoda City
<https://kioichonaika.jp/>



General Hospital, Emergency

St. Luke's International Hospital

聖路加国際病院

☎ 03-3541-5151

Hours: General Internal Medicine 8:30-11:00, other
departments by appointment only, Emergency
department available 24 hours, designations for male
or female doctors are not allowed **Closed days:** Sat,
Sun, holidays **Address:** 9-1 Akashicho, Chuo City
<https://hospital.luke.ac.jp/eng/>



General Hospital, Emergency

Tokyo Saiseikai Central Hospital

東京都済生会中央病院

☎ 03-3451-8211

Hours: Mon-Fri 8:00-11:30, Emergency
department available 24 hours
Closed days: Sat, Sun, holidays, New Year
holidays

Address: 1-4-17 Mita, Minato City
<https://www.saichu.jp/english/home/>



General Hospital, Emergency

Tokyo Takanawa Hospital

東京高輪病院

☎ 03-3443-9191

Hours: Reception hours 8:30-11:30, Language
Services 9:00-15:45

Closed days: Sat, Sun, holidays

Address: 3-10-11 Takanawa, Minato City
<https://takanawa.jcho.go.jp/international-assistance-service/>



Internal Medicine, Diabetes/Endocrinology, Hepatology/Gastroenterology

Takahashi Clinic

高橋医院

☎ 03-3551-5955

Hours: 9:30-13:00, 15:00-18:30

Closed days: Mon (afternoon), Fri (morning), Sat,
Sun, holidays

Address: Takahashi Bldg, 1F, 3-26-8 Hatchobori,
Chuo City
<https://hatchobori.jp/english/>



Internal Medicine, Vaccination, Medical Check-up

International Health Care Clinic

医療法人社団インターナショナルヘルスケアクリニック

☎ 03-3501-1330

Hours: Tue-Fri 10:00-12:15, 15:30-18:15

Closed days: Sat, Sun, holidays

Address: Sueyoshi Bldg, 3F, 2-10-5 Shinbashi,
Minato City
<http://www.ihc-clinic.jp/en/>



Internal Medicine, Pediatrics, Dermatology, Travel Medicine

Navitas Clinic Shinjuku

ナビタスクリニック新宿

☎ 03-5361-8383

Hours: Mon-Fri 10:00-13:00, 15:00-20:00, Sat
10:00-14:00, Sun, holidays 10:00-17:00 *Check the
website as consultation hours/days vary by department.

Closed days: New Year holidays **Address:** NEWoMan
SHINJUKU, 7F, 4-1-6 Shinjuku, Shinjuku City
<https://navitasclinic.jp/en/>



General Hospital, Emergency

Juntendo University Hospital

順天堂大学医学部附属順天堂医院

☎ 03-3813-3111

Hours: Reception hours for first visit (weekdays) 8:00-11:00, 11:30-15:00,
(Saturdays except 2nd Saturday) 8:00-11:00, 11:30-14:30 *Check the website
for details. (www.juntendo.ac.jp/hospital/patient/foreign/time/) *Please bring a
referral letter from another medical institution. **Closed days:** 2nd Sat, Sun,
holidays, May 15, New Year holidays **Address:** 3-1-3 Hongo, Bunkyo City
<https://hosp.juntendo.ac.jp/>



General Hospital, Emergency

International University of Health and Welfare, Mita Hospital

国際医療福祉大学三田病院

☎ 03-3451-8121

Hours: Accepting new patients 8:30-11:30,
12:30-16:30, ED open 24/7 (secondary care)

Closed days: Sun, holidays

Address: 1-4-3 Mita, Minato City
<https://mita.iuhw.ac.jp/english/>



Internal Medicine, Ophthalmology, Travel Medicine, Medical Check-up

Shinagawa East Clinic

品川イーストクリニック

☎ 03-5783-5521

Hours: Internal medicine, Travel medicine and Ophthalmology
9:00-13:00, 14:30-17:30 (Reservation required) *Ophthalmology
only in Mon, Thu afternoons, Medical check up 9:00-
(Reservation required) **Closed days:** Sat, Sun, holidays **Address:**
Shinagawa Intercity B Bldg, 2F, 2-15-2 Kounan, Minato City
<https://e-clinic.gr.jp/en/>



Internal Medicine, Pediatrics, Dermatology, Allergy

Miwa Medical Clinic

美和メディカルクリニック

☎ 03-5770-3855

Hours: Weekdays 9:20-12:30, 15:30-18:30, Sat
9:20-13:00 **Closed days:** Thu (morning), 1st, 3rd
and 5th Sat, Sun, holidays

Address: Aoyama R Natsuno Bldg, 4F, 4-2-17
Jingumae, Shibuya City
<https://www.miwamedical.net/>



General Hospital, Emergency

Tokyo Metropolitan Hiroo Hospital

東京都立広尾病院

☎ 03-3444-1181/03-3446-8331(Reservation)

Hours: Weekdays 9:00-17:00, Sat 9:00-11:30

Closed days: Sun, holidays

Address: 2-34-10 Ebisu, Shibuya City
<https://www.tmh.jp/hiroo/en>



General Clinic

Tokyo Medical & Surgical Clinic

トウキョウ メディカル アンド サージカル クリニック

☎ 03-3436-3028

Hours: Weekdays 9:00-17:00, Sat 9:00-12:30

Closed days: Sun, holidays

Address: 32 Shibakoen Bldg, 2F, 3-4-30
Shibakoen, Minato City
<https://tmcs.jp/>



Internal Medicine, Pediatrics, Dermatology, Travel Medicine

Navitas Clinic Tachikawa

ナビタスクリニック立川

☎ 042-521-5334

Hours: Mon-Fri 10:00-13:00, 15:00-21:00, Sat
10:00-17:00 *Check the website as consultation
hours/days vary by department. **Closed days:**
Sun, holidays **Address:** ecute Tachikawa, 4F,
3-1-1 Shibasakicho, Tachikawa City
<https://navitasclinic.jp/en/>



POINT-AND-ASK GUIDE

EAT

肉 Meat	牛肉 Beef	豚肉 Pork	鶏肉 Chicken	羊肉 Lamb/Mutton	魚 Fish	貝 Shellfish
野菜 Vegetables	キノコ Mushrooms	醤油 Soy sauce	味噌 Miso	酢 Vinegar	みりん Mirin	

Q 私はムスリムです。豚肉が食べられません。 I am a Muslim. I cannot eat pork or drink alcohol.	A はい、わかりました。 I understand. That's no problem. 申し訳ありません。当店では対応できません。 I'm very sorry, but we cannot comply with your dietary restrictions.
--	---

Q この店は豚肉を扱っていますか？ Does this shop handle pork products?	A はい YES いいえ NO
---	--------------------------

Q 英語のメニューがありますか？ Do you have an English menu?	A はい YES 申し訳ありません。ごさいません。 I'm sorry, we do not.
--	--

Q この料理は、アルコールを含む調味料（醤油・味噌・みりん）や豚由来の食材（豚肉、豚骨スープ、ラード、ゼラチン）を使用していますか？ Does this food use seasonings which include alcohol (soy sauce, miso, mirin) or products made from pigs (pork, pork-bone soup, lard, gelatin)?	A YES 使用しています。 NO 使用していません。
--	--------------------------------------

Q この料理から_____を取り除けますか？ Can you remove the _____ from this food?	A はい YES 申し訳ありません。できません。 I'm sorry, we cannot.
--	---

Q お薦め料理はどれですか？ Which dish do you recommend?	A _____。 I recommend the _____.
--	------------------------------------

Q 洗面所はどこですか？ Where is the restroom?	A あちです。 It's over there. ご案内します。 Please, follow me.
--	--

Q 礼拝をしたいのですが、場所を貸していただけませんか？ I wish to perform prayers. Will you please lend me a prayer space?	A こちらをご利用ください。 Please use this room. 申し訳ありません。ありません。 I'm sorry, but we do not have any rooms.
--	--

STAY

内科 Internal medicine	外科 Surgery	形成外科 Plastic surgery	婦人科 Gynecology	小児科 Pediatrics
耳鼻咽喉科 Otorhinolaryngology	眼科 Ophthalmology/ Eye clinic	歯科 Dentistry	総合病院 General Hospital	救急病院 Emergency Hospital

Q 荷物を預かれますか？ Can you look after my luggage?	A はい、何時までか。 Yes. What time will you return here? 申し訳ありません。できません。 I'm sorry, we cannot do that.
--	---

Q タクシーを呼んでください。 Will you call a taxi for me?	A はい、どこまで行かれますか？ Certainly. Where would you like to go?
---	--

Q このホテルにはムスリムが食べられるレストランがありますか？ Does this hotel have any restaurants suitable for Muslim diners?	A はい、こちらです。 Yes, this restaurant is suitable. 申し訳ありません。ありません。 I'm sorry, there are no such restaurants here.
---	---

Q この近くには女性の医師がいて英語対応可能な病院がありますか？ Is there a nearby hospital where there are female, English-speaking doctors?	A があります。 Please visit the _____. It takes _____ minutes to get there. 近くにありません。 No, there are none nearby.
--	--

SHOP

Q これはいくらですか？ How much does this cost?	A 日本円で_____円です。 It costs _____ yen, including tax.
--	---

Q この店は免税になりますか？ Is this store a tax-free store?	A はい、免税店です。 Yes, it is. いいえ、免税店ではありません。 No, it isn't.
--	--

Q クレジットカードは使えますか？ Can I use a credit card here?	A はい、使えます。 Yes, you can. 日本円の現金のみです。 No, we only accept Japanese yen in cash.
--	--

Visa	JCB	MasterCard	Diners Club	American Express	ユニオンペイ UnionPay
------	-----	------------	-------------	------------------	--------------------



TOKYO MUSLIM

Travelers' Guide 2025-2026

Pray•Eat•Shop•Stay

 Welcome to TOKYO!

Tokyo Convention & Visitors Bureau

Shinjuku Monolith 15F, 2-3-1 Nishi-Shinjuku, Shinjuku-ku, Tokyo 163-0915, JAPAN
<https://www.tcvb.or.jp/>

2025/03

GO>TOKYO

The Official Tokyo Travel Guide
www.gotokyo.org

TokyoTokyo